TYPHOON

1956

GEN

ALLEN COUNTY PUBLIC LIBRARY
3 1833 01865 9430

GC
975.902
M581HS,
1956

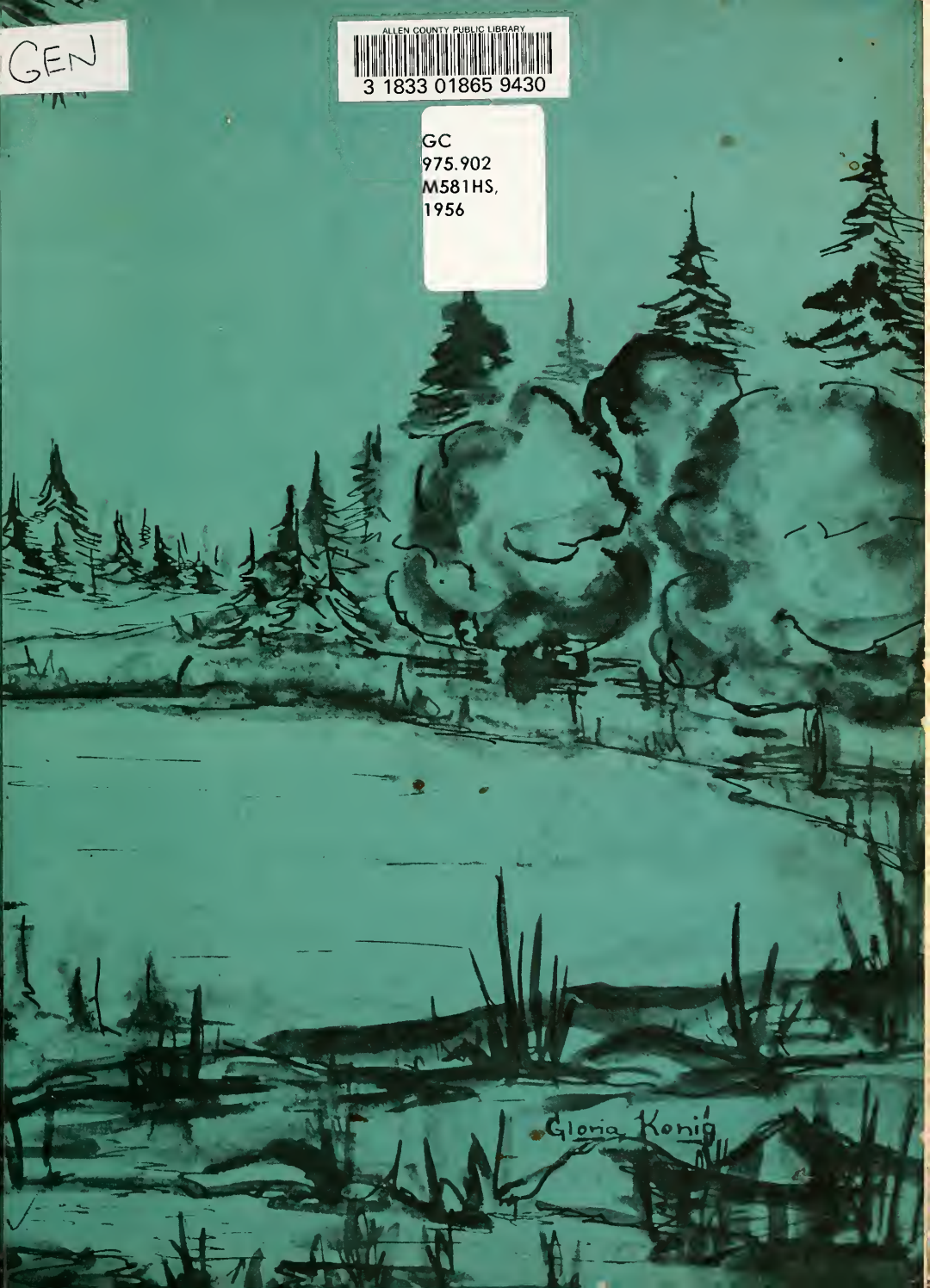

Digitized by the Internet Archive
in 2011 with funding from
E-Yearbook.com

http://www.archive.org/details/typhoon1956miam

EX LIBRIS

MIAMI BEACH HIGH SCHOOL

Dear Linda,
I've enjoyed
sharing my English Class
with you.
Best of luck always.
Love
Roseanne

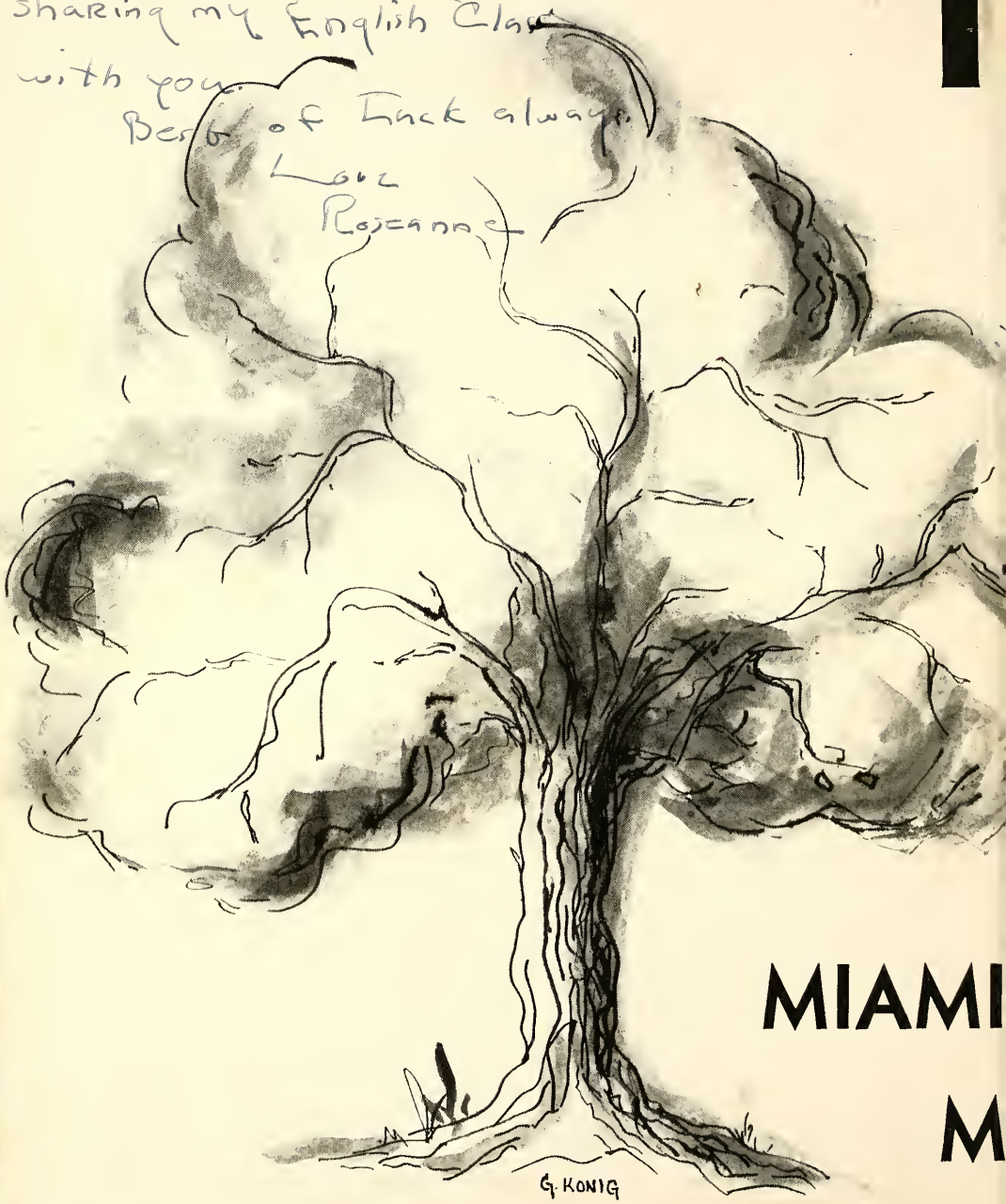

T

MIAMI

M

YPHOON 1956

Dear Linda,
Knowing you has been a "experience". This can be taking 2 ways. Lots of luck always.
Jerry

Dear Linda,
Thank's for your help with my Govt.
Have lots of luck in the years to come.
Ruby Schneider

Presented by the
SENIOR CLASS
of
June 1956

Dear Linda,
I've really been happy with you as my typed partner. Now you may show that happy smile. May good luck always be your companion as you go through life.
Always
Eric "J"

BEACH HIGH SCHOOL

AMI BEACH, FLORIDA

FOREWORD

How old are trees,
And do you know
When first a tree
Began to grow?

I cannot answer;
No one can,
For before Our Father
Created man . . .
He made a tree.

Anonymous

Trees for ages have symbolized life, knowledge, and growth. May this theme serve to inspire us to grow, as trees, with our deepest roots reaching towards knowledge and our highest branches toward God.

TABLE OF CONTENTS

FOREWORD

PRELUDE

DEDICATION

FACULTY

SENIORS

JUNIORS

SOPHOMORES

ACTIVITIES

MEMORIES

SPORTS

JUNIOR HIGH

PUBLICATIONS

ADVERTISEMENTS

AS WE ENTER

Junior High Entrance

Senior High Entrance

SCHOOL SERVICES

Roast beef again?

Student Affairs, Inc.

Now say "ahhh."

A pen, a pack of paper, and charge it, please!

MIAMI BEACH HIGH SCHOOL

ALMA MATER

Morning sun greets many banners
On its western track.
Dear to us beyond all others
Waves the Gold and Black.

CHORUS

Flag we love, Black and Gold,
Float fore'er o'er thee,
May thy sons fore'er be loyal
To thy memory.

Sunset fades amid the darkness
Hides the flag we love.
Well we know amid the darkness
Flies the flag we love.

CHORUS

Flag we love, Black and Gold,
Float fore'er o'er thee,
May thy sons fore'er be loyal
To thy memory.

AURORA

SENIOR HIGH SCHOOL PATIO

SCHOOL SERVICES

Beyond these doors . . .

After everyone has left . . .

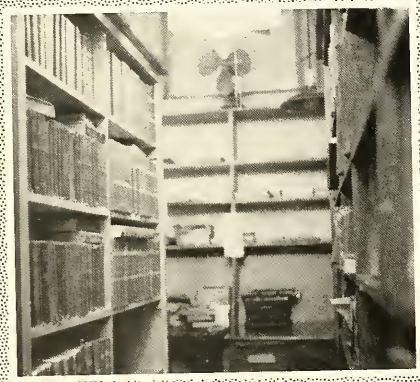

A room full of textbooks . . .

Willing assistance from the main office . . .

DEPARTMENTS

Working toward an MRS. degree . . .

. . . And the band plays on.

Caution . . . THINK!

H A M lets!

DEPARTMENTS

With palette, brush and paint . . .

Classes, classes everywhere . . .

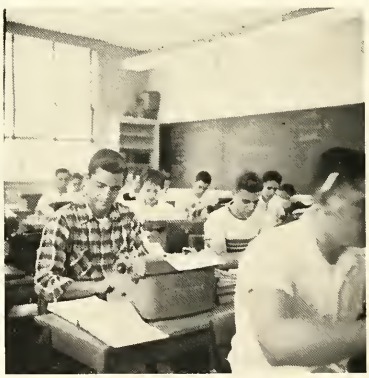

Careful—can't erase.

Make this point count.

WE REPORT TO HOMEROOM

Parking for the younger set . . .

The school bus cometh!

The long, hard climb . . .

Settled at last!

WE START THE DAY

"I pledge allegiance . . ."

He died so you might live.

"The Lord is my Shepherd . . ."

AND CLASSES BEGIN

Above:

"May I have your attention please."

Center:

On through the day . . .

AND down to work . . .

NOCTURNE

JUNIOR HIGH SCHOOL PATIO

YEARBOOK DEDICATIONS

1927—"The Kingfisher" . . . Senior Class of 1927, the first to graduate from Ida M. Fisher High School
1928—"The Hourglass" . . . To the first Football Team
1929—"Typhoon" . . . To Ida M. Fisher, mother of Carl Fisher
1930—Mr. C. C. Carson, Supervising Principal
1931—To Our Parents
1932—Col. A. L. Bowes, Trustee
1933—Mr. James T. Wilson, Supervising Principal
1934—Mrs. Ione Hill and Mr. Carl Menneken
1935—Miss Myrtle Miller
1936—Miss Mabel Tucker
1937—Mrs. Betty Taylor
1938—Mrs. Carl Menneken
1939—Mr. Sidney Ellison, Supervising Principal
1940—Miss Irene Roberts
1941—Mr. Robert Wilson
1942—Mr. Carl Menneken
1943—Miss Jean Petitt
1944—Theme . . . "We Will Come Back With Victory"
1945—Miss Helen Davis
1946—Mrs. Arabelle Reese
1947—Theme . . . "Indomitable Spirit of Athletic Prowess."
1948—Mr. Carl Wagner, Principal
1949—Miss Alma Montgomery
1950—Mr. Olin C. Webb, Principal
1951—Mr. Erwin Grau
1952—Miss Margaret Gilkey
1953—Mr. Irvin W. Katz, Principal
1954—The Band and Choir; Mr. Coleman, Mr. Duff
1955—Miss Muriel G. Plummer

DEDICATION

We love her for her humor and forthrightness. We respect her for her sound judgment and integrity . . . for thirty rich, full years as a teacher of French, geography, journalism, Spanish, and Latin at Miami Beach High she has been outstanding. As a leader and pioneer she started the Annual Coronation Festival, the first school magazine, and the election of club sweethearts; she has sponsored the Literary Club, Student Council, Thespians, the School newspaper, the French Club, the Spanish Club, and the German Club. For years she has been Head of the Foreign Language Department.

In the halls of any institution of learning there is always one special teacher who is surrounded by an inexplicable air of admiration and respect from all her students. We believe this woman is such a teacher. Her intelligence, her ready wit, her undying faith in the students of Beach High—these are the things for which we most admire her. Her warm vitality and diplomacy have earned her the title of Beach High's Good-will Ambassador. Packed away among our other memories of high school will be the familiar, "Open your books, class, and get out your red pencils."

Like the Tree of Knowledge, she is one who nurtures young minds and fills them with the green ways of growing. It is with pride and gratitude that we dedicate our 1956 TYPHOON to Mrs. Grace L. Brown.

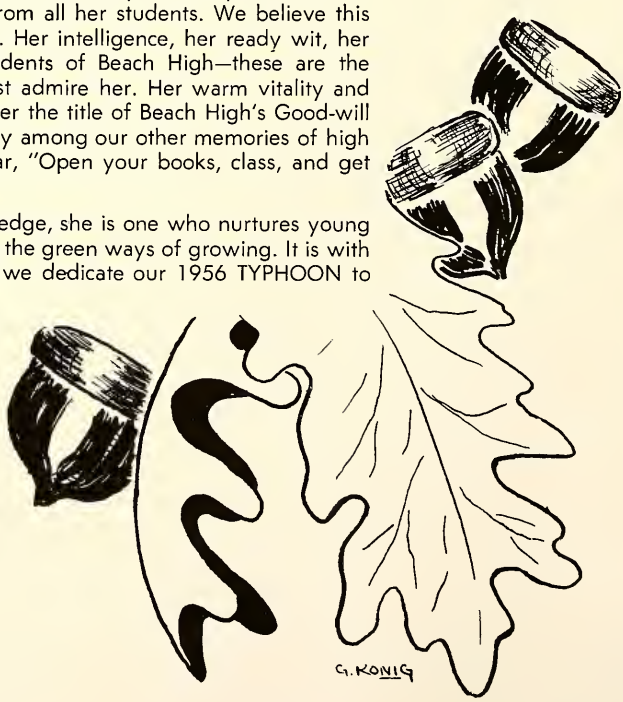

MRS. GRACE L. BROWN

OAK

A song to the oak, the brave old oak,
Who hath ruled in the greenwood long; Here's health and renown to his broad, green crown, and his fifty arms so strong.

H. F. Chorley

FACULTY

MR. IRVIN W. KATZ
Principal of Miami Beach Senior High School
A.B., University of Maryland
M. Ed., University of Miami

DEANS

MISS MARGARET TARRER
Dean of Girls
A.B., Florida Southern
M.A., Columbia University
God has placed the genius of women in their hearts; because the works of this genius are always the works of love.

Larmartine

MR. CARL LESSNER
Dean of Boys
A. B., Michigan Normal
M.A., University of Michigan
It is not what he has, or even what he does which expresses the worth of a man, but what he is.

Amiel

DEPARTMENT HEADS

As a teacher whose work is her art, Mrs. Lilla C. Lyle has been an inspiration to us all. Her dedication to the enrichment of the minds of her students and her understanding of human nature have been exemplified in the warm respect in our hearts for her patience and her intelligent advice.

She has headed the mathematics department for eleven years, and throughout the years she has been with us, twenty-three in all, she has sponsored numerous class and club activities with the same expert guidance that she has displayed in the classroom.

To you, Mrs. Lyle, our sincere gratitude, and best wishes for every happiness that life may have to offer in the years to come.

DEANS

DEPARTMENT HEADS

LOIS ALLSWORTH
Science
M. Ed.

GRACE BROWN
Language
M.A.

HELEN DAVIS
English
M.A.

LILLA LYLE
Mathematics
M.A.

MURIEL PLUMMER
Business Education
M. Ed.

LUCY ROBINSON
Social Studies
B.A.

He who plants a tree looks forward to future ages, and plants for posterity. Nothing could be less selfish than this.

Washington Irving

ORIN SCHROEDER
Physical Education
B. Ed.

FACULTY

"What do you mean you can't find the equipment??"

ALFRED AARONS, M.A.
Foreign Language

DOROTHY BAREMORE, M.S.
Science

KEITH BENNETT, B.A.
Business Education

ANNA BLATTNER, B.S.
Homemaking

HELEN BONADIES, M.A.
Mathematics

RUTH BUCK, B.S.
Physical Education

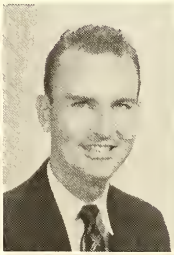

ALICE BURNS, Ph.B.
Mathematics

L. BRIAN BYRD, M.A.
English

ROBERT J. CAMPBELL, B.Ed.
Industrial Arts

FLORIDA CARRIER, B.A.
Mathematics

W. D. COLE, M.A.
Mathematics

JOHN B. COLEMAN, B.S.
Band

HERSTON COOPER, M.A.
Social Studies

ALBERT COX, M.A.
Driver Training

JOSEPHINE CURTO, M.A.
English

He who plants a tree plants a hope . . .

CLARA DALTON, B.A.
Social Studies

GAIL DAVIS, B.A.
Foreign Language

CHARLES Q. DRUMMOND, M.A.
Mathematics

"You never saw so many mistakes in your life!"

ROBERT DUFF, B.S.
Choral Music

GWEN EBERHARDT, B.S.
Physical Education

MARTHA EDWARDS, B.S.
Homemaking

MARION ELLIS, M.A.
Foreign Language

MARJORIE EWING, B.S.
D.C.T.

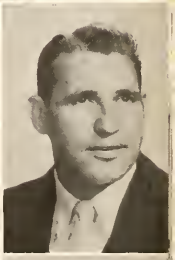

MILTON FEINSTEIN, M.A.
Social Studies

ELIZABETH FERGUSON, B.A.
Science

CHARLES FIELDSON, M.A.
Social Studies

CHARLES FRIEND, B.A.
Business Education

LEONARD FRISCHMAN, M. Ed.
Social Studies

ELLA MAE GILBERT, B.A.
Librarian

MYRON GORDON, M.A.
Social Studies

FACULTY

ETHEL GRIFFITHS, M.A.
Mathematics

"All right boys, let's get moving!"

FRANCIS HAAS, Ph.D.
Mathematics

RONALD HALDEN, B.S.
Industrial Arts

WOODWARD HAMPTON, LL.B.
Mathematics

VIDA HIRSCH, B.F.A.
Art

MARGARET HOLMES, B.S.
Librarian

SARA HORTON, M.Ed.
English

ELEANOR JACK, M.Ed.
Business Education

EDNA S. JAMIESON, M.A.
Foreign Language

PATRICIA KILMARTIN, B.A.
English

ROBERT KOPE, B.A.
Science

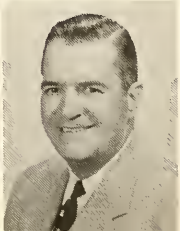

MASSIE LANE, B.A.
Foreign Language

IONE LLOYD, M.S.
English

STANLEY LOUPUS, B.S.
Science

ARTHUR LUKENSMEYER, B.A.
Science

He who plants a tree plants youth . . .

HARRY MALLIOS, B.S.
Physical Education

BEATRICE MANZE, B.S.
Study Hall

EVA MARTINEZ, M.A.
Mathematics

Beach Dean caught munching!!

MARILYN McCARTY, B.S.
Physical Education

THELMA McCOY, B.A.
English

STEPHEN McINTOSH, Ed.D.
English—Guidance

MYRON McKIERNAN, M.S.
Science

LOU McLEAN, B.S.
Dramatics

MELVIN MICHAELS, B.A.
Music

ALMA MONTGOMERY, B.S.
Librarian

JACK MOORE, M.S.
Physical Education

NANCY MURPHREE, B.S.
Special Education

RUTH NORMAN, M.A.
Science

DOROTHY N. O'MARA, B.A.
English

JANE PIERCE, B.S.
Homemaking

FACULTY

Beach teachers spotted planning next exams!

NEDRA PORTER, B.A.
Foreign Language

MURIEL RASH, M.A.
Director of Student Activities

THYRA REABEN, M.A.
English

DOROTHY RITTER, Litt.B.
Art

IRENE ROBERTS, B.A.
English

HAROLD RUBY, M.A.
Business Education—Guidance

MICHAEL SAMUELSON, B.J.
English

CHARLSIE SANDERS, M.A.
Core

DAVID SHERMAN, M.Ed.
English

COLEEN SKINNER, B.S.C.
Business Education

BETTY JANE SLIDER, B.S.
Mathematics

ELIZABETH TELLER, M.Ed.
English—Guidance

MILDRED TILLMAN, M.A.
Social Studies

HAROLD TOMSON, M.S.
English—Guidance

ALFRED TRIFONE, B.Ed.
Industrial Arts

JOE TUCKER, M.A.
Foreign Language

GASPER VACCARO, B. Ed.
Physical Education

He who plants a tree plants a soul.

NANCY WEIR, B.S.
Public Speaking

FRED WELLBORN, B.S.
General Science

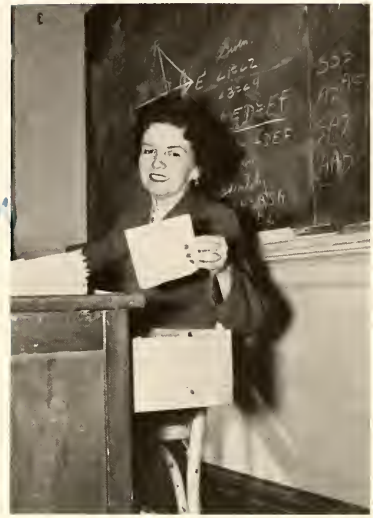

Beach teacher solves mystery of missing absence Pass!

ELINOR WILSON, M. Ed.
Core

WAUNEITA WOLFORD, B.S.
English

WARREN CAMPBELL, M.A.
Mathematics

NOT PICTURED:

EMLYN SPENCE
HATTIE DOWDELL
LOUISE GLASS
NINA RICKMAN

MARJORIE BARROWS, B.A.
Social Studies

WELCOME TO OUR SHORES

This year, for the first time, Beach High was privileged to have an exchange teacher on its faculty. Miss Marjorie Barrows of England has been teaching social studies in exchange with Miss Addie Boyd of Beach High who is teaching this year in London.

We have enjoyed having Miss Barrows with us. We hope she will return to England with "Sand in her shoes," and come back for another visit.

OFFICE STAFF

CHARLOTTE COXE
Secretary to the Deans

ELIZABETH COLLINS
Attendance Officer

EMILY EISENHUTH
Attendance

MARJORIE MARTIN
Clinic

DAISY MAXCY
Secretary

MEG MONNICH
Bookkeeper

MARGARET RING
Assistant Registrar

Helpfulness with a capital "H" is the watchword of Beach High's office personnel. Whatever your problem, an unexplained tardy, a lost book, schedule trouble, or the date of graduation, these women can help you. They are the cogs that turn Beach High's wheels.

BETTY TAYLOR
Registrar

PARENT-TEACHER ASSOCIATION

We speak of educating our children. Do we know that our children also educate us?

MRS. SIGOURING

MRS. JOHN OWEN
President

THE EXECUTIVE BOARD

OFFICERS—LEFT TO RIGHT: Mrs. Sam Wiesen, Treasurer; Mrs. Carl Susskind, Vice President; Mrs. Sam Komack, Vice President; Mrs. Alexander Kogan, Vice President; Mr. Irvin W. Katz, Principal of M.B.H.S.; Mrs. John Owen, President; Mrs. Milton Sirkin, Recording Secretary; Mrs. Leonard Strauss, Corresponding Secretary.

Beach High's Parent-Teacher Association is a member of the National Congress of Parents and Teachers. P.T.A. members work voluntarily in the school supply room, clinic, and cafeteria. They also contribute as a group to Lend-A-Hand, sponsor the combined Teacher-Parent Conference Day, and aid many school projects by financial assistance and support.

P.T.A. presented a combined Student-Teacher-Parent Assembly to point out the varied opportunities at Beach, and sponsored grade-level, teacher-parent programs throughout the school year.

This year has been a busy and successful one. We students are grateful to all our P.T.A. members for their wholehearted support and sincere cooperation.

SUPPLY ROOM MOTHERS

CAFETERIA MOTHERS

CAFETERIA

Our workers behind the scenes.

MRS. SYBIL HANCOCK
Manager

They serve us daily.

How about some pizza, roast beef, chicken, lasagna, brownies, lemon meringue pie or iced tea? Doesn't it sound good? Beachites get hungry around noontime, and thanks to our wonderful cafeteria staff, we are able to enjoy delicious, inexpensive meals . . . served with a smile.

They keep the cash registers ringing.

"Boy, am I starved!"

CUSTODIANS

Seated left to right: Ivan Bodden, George Hovell, Vito Cirgliano, John Kemp, Ralph Hardegg. Standing: Sam Ennis, John Byrd, Ranford Carey.

MR. VIRGIL BARNETT
Head Custodian

Our efficient staff of custodians take top-notch care of Beach High. To them we extend a warm, sincere thanks for a job well done.

Valla Munroe

Willie Mae Ward

Lucy Mae Twyne

CLINIC

I always wanted glasses anyway.

Got a headache? Is it genuine?? If so, Miss Marjorie Martin, our efficient school nurse, will see to your needs. Under her supervision our modern, competent clinic safeguards the health of all Beach High students.

NURSE'S ASSISTANTS
Roslyn Zimand

Not Pictured, Cynthia Siegal

TYPHOON

GLORIA KONIG
Art and Layout Editor

JUDI LORBER
Business Manager

JAIN FELDMAN
Copy Editor

MISS MURIEL PLUMMER
Sponsor

ROBERTA LEVINSON

PHYLLIS MURAVCHICK
Club and Activity Editors

JEROME HERMAN
Sports Editor

LOIS FEUER
Advertising Manager

BOOKSELLERS
Seated: Shirley Karp. Left to right: Caryl Barrie, Sheila Molans, Leonore Levin, Joyce Straus, Linda Cogen, Sandra Sokolsky, Shelley Brown, Bonnie Rubenstein, Roberta Friedman, Phyllis Katz, Ronnie Fenias, Toby Chaitman.

STAFF '56

JOANNE WEISS
Art and Layout Editor

LYNN GARFUNKEL
Editor-in-Chief

GAIL GOODMAN
Photo Coordinator

HOWARD PARKS
Photographer

The 1956 Typhoon Staff, on behalf of the senior class, is proud to present your 1956 Typhoon yearbook. This year's Typhoon contains 250 pages of countless hours of work, recorded for your memory. It was ours for almost a year; now it belongs to you.

DOTTIE KAABE
Typist

ANN KLEPECK
Typist

MICKEY NASON
Circulation Manager

AD SELLERS
Seated: Marilynn Miller. Left to right: Joyce Gensberg, Caryl Barrie, Peter Goldberg, Michael Bregman, Josie Wien.

ROYAL PALM

No hammers fell, no ponderous axes sprung.
Like some tall palm the mystic fabric sprung.
Majestic silence!

W. Hazlitt

SENIORS

OFFICERS

ROBERT RUBIN
President

MARK YAFFEY
Vice President

JANET BERNSTEIN
Secretary

JAMES ROTH
Treasurer

Youth, with swift feet walks onward in the way; the land of joy lies all before his eyes.

Bulwer

SENIOR SPONSORS

COLEEN SKINNER
12-1

MARION ELLIS
12-2

IRENE ROBERTS
12-3

Teachers get hungry, too.

HAROLD TOMSON
12-4

GAIL DAVIS
12-5

HELEN DAVIS
12-6

LILLA LYLE
12-7

JOE TUCKER
12-8

DAVID SHERMAN
12-9

It takes that professional touch.

MILTON FEINSTEIN
12-10

CHARLES FIELDSON
12-11

L. BRIAN BYRD
12-12

A moment to remember.

AUDREY ABRAMS

SHEILA ABRAMS

MAXINE ADLER

FLORENCE ANGERMAN

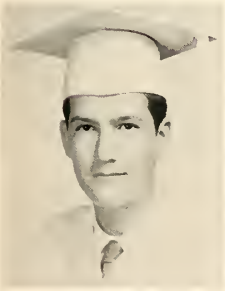

BOYCE APPEL

ROBERT ARANOFF

BURTON ARKIN

BARBARA ASHE

JUNE ASKEW

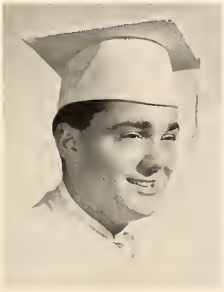

RICHARD AZEN

LYNNE BACHLER

HOWARD BAILEY

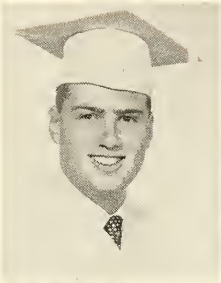

Daniel Bakst

Stanley Barnett

Barbara Bauer

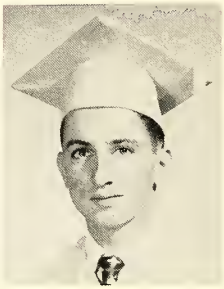

Frank Bauer

"This will just about cover my Senior dues."

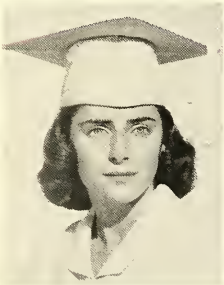

Pauline Bauman

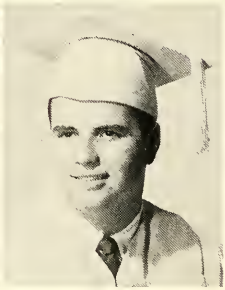

Robert Behrendt

Olivia Bender

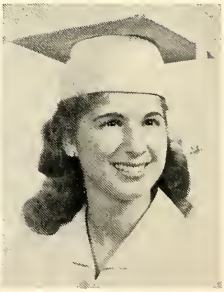

Judith Berezin

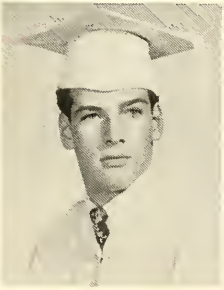

Robert Berger

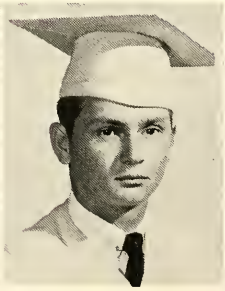

Robert Berglass

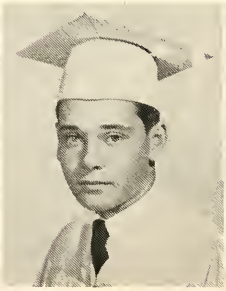

Phillip Berkowitz

Rose Berman

Now, don't tell me you never had a Senior privilege!

REGINA BERNIE

JANET BERNSTEIN

RACHEL BERNSTEIN

STANLEY BERTMAN

SANDRA BESKIND

HELENE BEUBIS

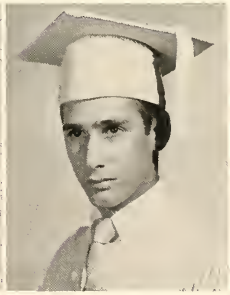

ROBERT BIRENBAUM

ROBERT BISHOP

NORMAN BLICKSTEIN

ROBERT BLITZ

MARLENE BLUMBERG

IRENE BLUMSTEIN

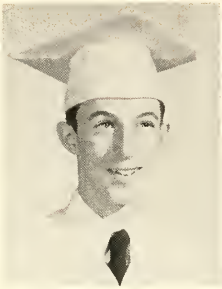

Lewis Bochner

Jack Bodne

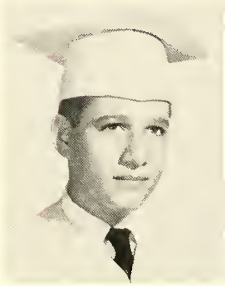

Dennis Bookshester

Jane Braunstein

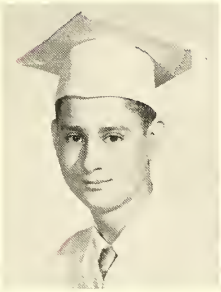

Michael Bregman

Alan Breitler

Paulette Brenner

Roslyn Brenwasser

Linda Bressman

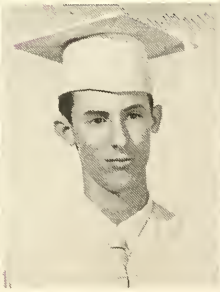

Richard Briskman

Elaine Brody

Jill Brothers

'56 Seniors make plans for the future.

Ann Lee Brotsky

Shelley Brown

George Bunnell

Ilene Bushman

Jan Capland

Barbara Cayre

Shirley Cayre

Toby Chaitman

Natalie Chasin

Bernard Cherin

Linda Chisling

Stanley Citron

ANNE COHEN

AVIS COHEN

"But Jerry, when is the Senior jewelry coming?"

BARBARA COHEN

IRIS COHEN

MURIEL COHEN

FRED COHN

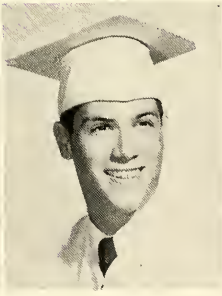

STANLEY COLE

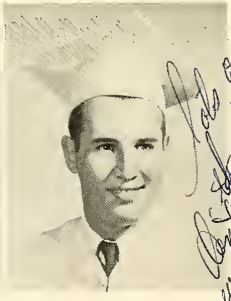

JACK COOK

DORIS CURTO

GRANT DAINO

LOIS DALTON

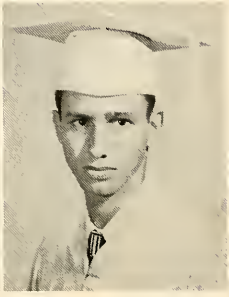

ARNOLD DAVIDSON

"How did it feel when you graduated, sir?"

ADELE DAYAN

HELENE DEGUTZ

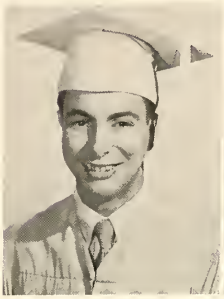

SANFORD DERNIS

NANCY DEZEN

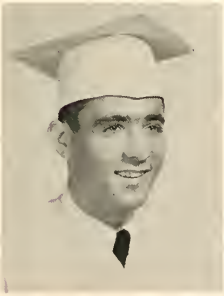

JAMES DINGFELDER

SANDRA EHRLICH

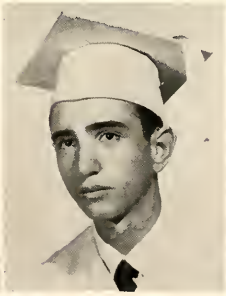

BARRY EISENBERG

RICHARD EISENMAN

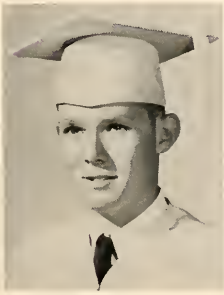

MARVIN ELKIN

LINDA ELLMAN

WARREN ESTRIN

CAROL EUSTER

Barbara Faber

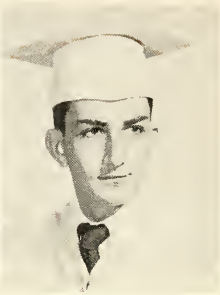

Stuart Fabric

Irving Feigenblatt

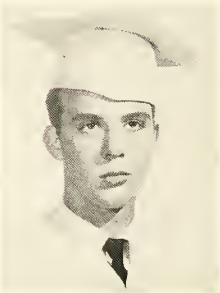

Howard Feinberg

Scintillating rhythm—Senior style!

Jain Feldman

Ronnie Fenias

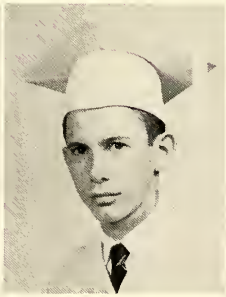

Richard Fenster

Sandra Fensterman

Barbara Feuer

Lois Feuer

Lois Fineberg

Sondra Fishkin

Rock'n roll—Senior style!

J. B. Fishman

Ronald Flam

Janet Fleischer

Carol Florence

Diane Fox

Caroll Frederick

Alberta Freidus

Janet Friedland

Lorraine Friedland

Roberta Friedman

Rose Friedman

Judith Friedrich

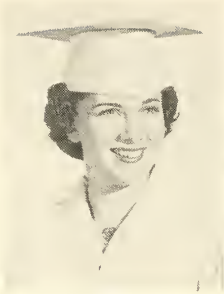

LYNN FROMBERG

STEPHEN FURMAN

"I wonder where I'll be this time next year?"

JOAN GALLANT

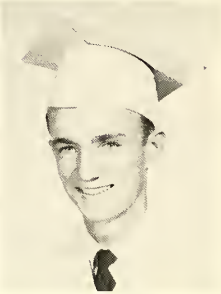

ROBERT GALLETT

LYNN GARFUNKEL

JOYCE GENSBERG

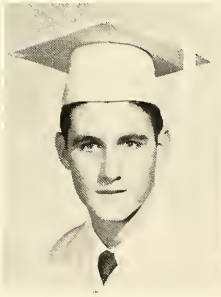

ROBERT GER

SHELDON GERSON

LINDA GERTNER

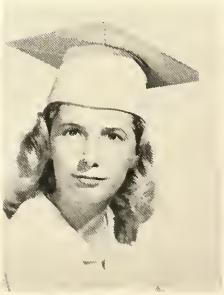

VIRGINIA GLADSTONE

PAUL GODLIN

MARLENE GOLD

Some Senior is cruising for a bruising.

MARLENE S. GOLD

MARYLIN GOLDBART

LOIS GOLDFINGER

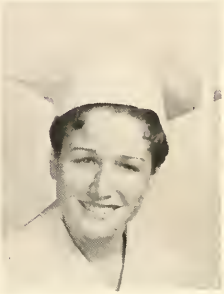

CAROLYN GOLDMAN

SONDRA GOLDMAN

MICHAEL GOLDSTEIN

JACK GOLDSTRICH

JILL GOLDSTRICH

JOHN GONIN

GAIL GOODMAN

SANDRA GORDON

PHYLLIS GOTLIEB

Eileen Gottlieb

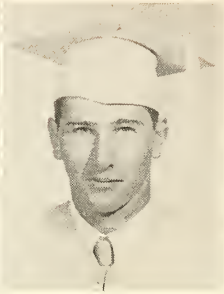

Alan Gould

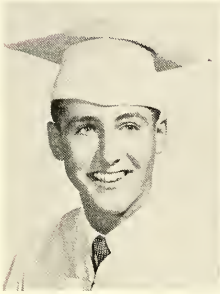

Victor Graff

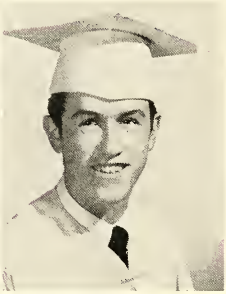

Michael Graifman

Ruth Gratz

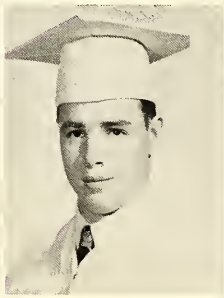

Barry Greenberg

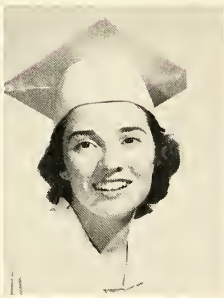

Dorothy Greenberg

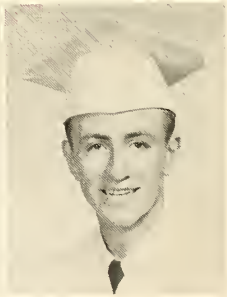

William Greenfield

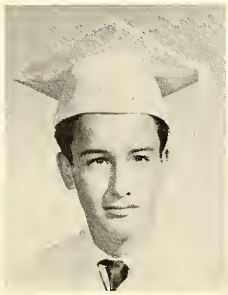

Robert Greenwald

Charlene Griffin

Dona Groman

Philip Gross

Ahhhh — the life of a Senior!!

Robert Gross

Marlene Gurr

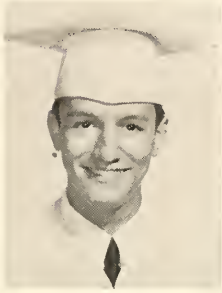

Paul Gust

Elizabeth Halpern

Bennett Handelman

Arlene Handweiler

David Harris

Rachel Harris

Marthanne Harter

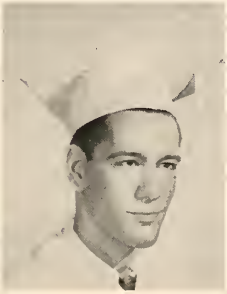

Eugene Heiferman

Jerome Herman

Eva Hertzon

GARY HILLMAN

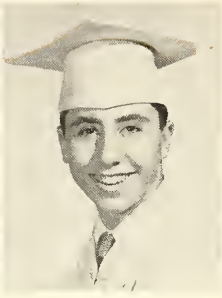

SANFORD HIRSCH

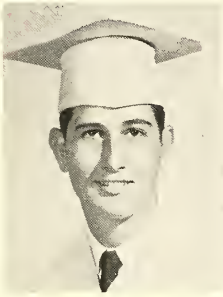

ARTHUR HOLTZ

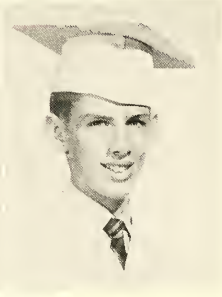

DAVID HORNER

Now girls, you're not acting like Seniors.

PETER HORNIK

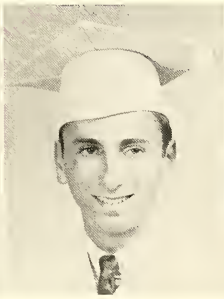

LEONARD INDIANER

IRIS JACOBS

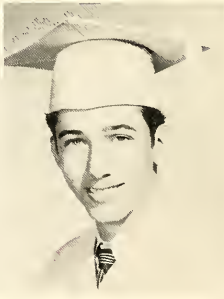

ROBERT JACOBS

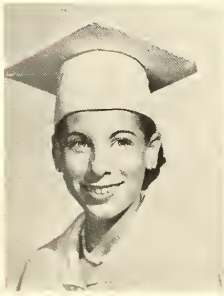

SARA DEE JACOBSON

DOTTIE KAABE

HOWARD KADISON

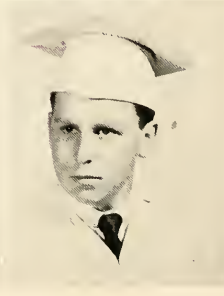

ALAN KAGANOV

Pardon me, but did you ever hear of the touch system?

DAVID KAGEL

HOWARD KALIK

LANNY KALIK

SANDRA KANAFSKY

DORLENE KAPLAN

ELLIOT KAPLAN

SUSAN KAPLAN

SHIRLEY KARP

HAROLD KASSEWITZ

ELLEN KATZ

MARILYN KATZ

RICHARD KATZ

Irvin Kauffman

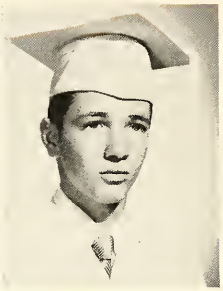

Arnold Kaye

"And what did he say?"

Linda Kaye

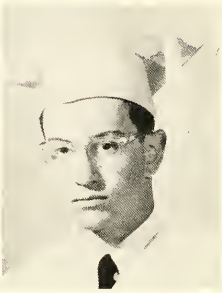

Lawrence Klein

Sharon Kleinman

Ann Klepeck

Gloria Konig

Carolyn Kosch

Roseanne Kovnat

Jay Kovler

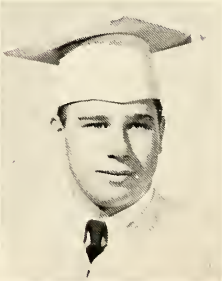

Ronald Kronowitz

Roslyn Kushner

An offer of congratulations from one swell Senior to another.

Carol Landgraf

Nita Lang

Martin Lann

Harolyn Lapkoff

Flora Lefkowitz

Robert Lefkowitz

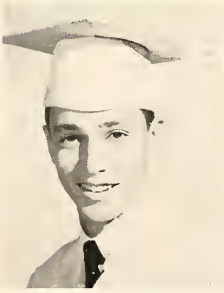

Michael Leibowitz

Henry Leon

Lois Lerner

Barbara Leslie

Leonore Levin

Merle Levin

ARTHUR LEVINE

GAIL LEVINE

Just one of our distinguished, sophisticated, dignified graduates.

ROBERTA LEVINSON

HOWARD LEVY

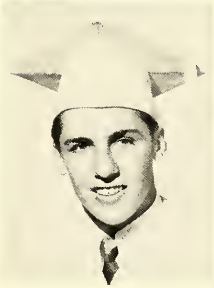

LEONARD LEVY

PAMELA LICHTER

JEANETTE LIEBOWITZ

LAWRENCE LIPCHINSKY

JUDI LORBER

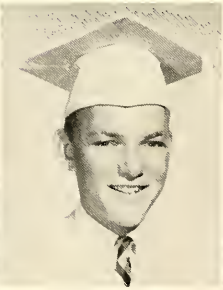

MYRON LUBELL

FRANCES LUTTERMAN

DOLORES MACAULEY

"Macbeth's downfall was mine too."

JOEL MACHT

LINDA MAINSTER

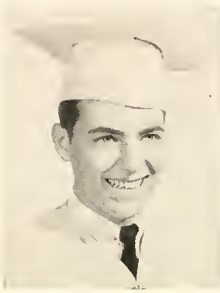
DAVID MALNICK

ROBERT MANDEL

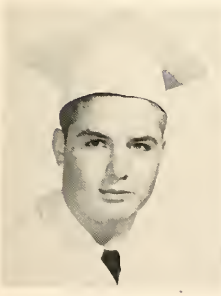
ROBERT MANDELL

MARILYN MANN

DEBRA MARET

ROBERT MARLIN

ALAN MARSHAK

JUDITH MAYFAIR

MICHAEL MCCLOSKEY

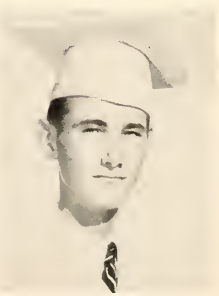
ANTS MIKK

JoAnn Miller

Marilynn Miller

Tobie Mills

Sheila Molans

The long and the short of it.

Babette Morris

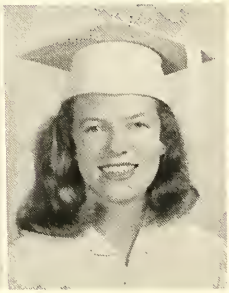

Janet Moskowitz

Adrienne Muchnick

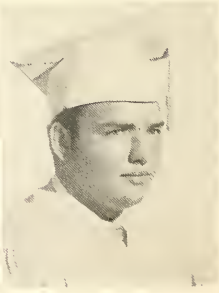

Fred Muller

Phyllis Muravchick

Frieda Nahem

Margaret Nason

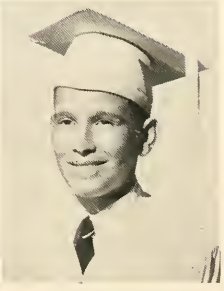

Alan Needle

Anyone who was anyone bought a Key Club Directory!

FEDELE PALMIERI

JOSEPH PATNIK

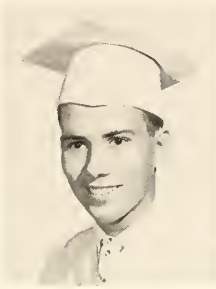

ALFRED PAVAO

RUTH PLATT

GAIL POHN

JOSEPHINE POLLACK

WILLIAM PORTER

CELIA POSTOL

SHEILA PRICE

LAUREN PURITZ

MICHAEL RAAB

LAWRENCE RABINOWITZ

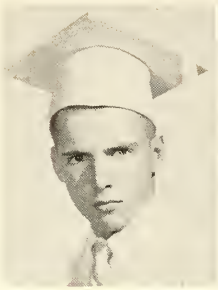

Robert Rankin

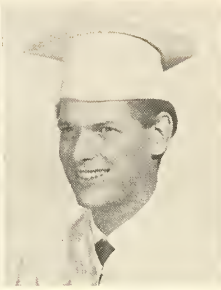

Stuart Rapee

Stanley Roloff

Richard Rosen

Judith Rosenberg

Robert Rosenblum

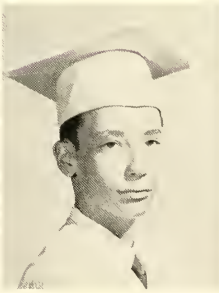

James Ross

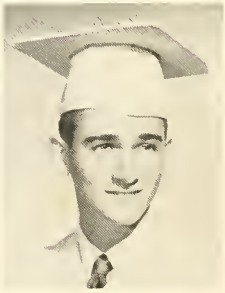

Jerome Ross

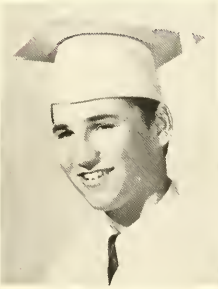

Henry Roth

James Roth

Owen Rothberg

Eleanor Rubin

And they said our Senior year would be the easiest.

Robert Rubin

Jerome Rubinowitz

Arnelle Rudnick

Andrea Ruskin

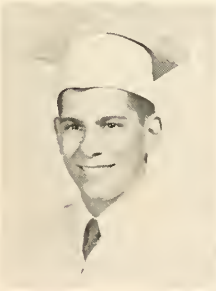

Paul Ruthfield

Carolyne Sable

Carol Sackheim

Leonard Safra

Simon Saltzman

Joel Savitt

Jane Sayet

Henry Schmerer

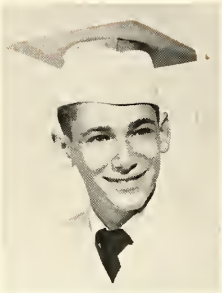

KENNETH SCHNEIDER

JOAN SCHOENFELD

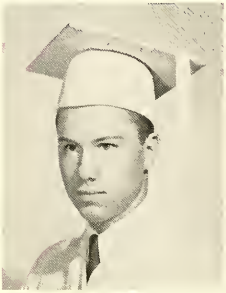

WALTER SCHUMACHER

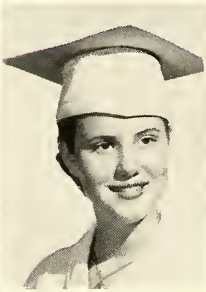

ALLYN SCHWARTZ

Do Seniors have to study, too?

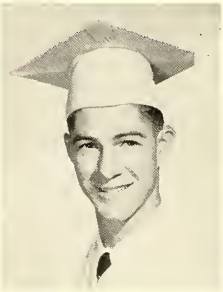

GERALD SCHWARTZ

INA SCHWARTZ

PETER SCHWARTZ

RONNIE SCHWARTZ

NORMAN SEGAL

TILLMAN SEGAL

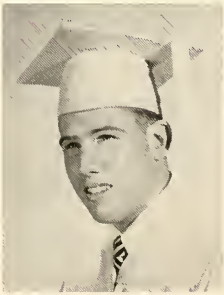

WILLIAM SEIDEMAN

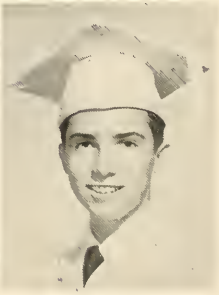

GARY SELKOWITZ

Another victory for the '56 Seniors.

IRA SELKOWITZ

DAVID SERNOFFSKY

HARRIET SHAKTMAN

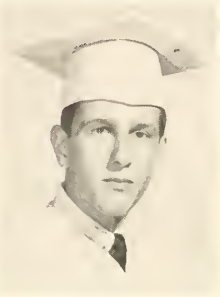

ELLIOTT SHAPIRO

HARRIET SHAPIRO

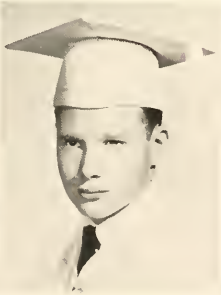

EUGENE SHARKEY

MICHAEL SHARKEY

RICHARD SHEA

HOPE SHEPNICK

SANDRA SHERMAN

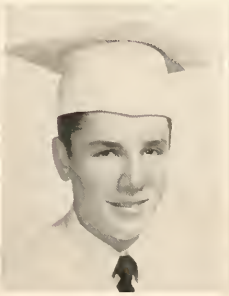

WILLIAM SHOCKETT

HELEN SHUMAN

JOAN SIEGEL

ARDEN SIEGENDORF

BARRY SILVERBUSH

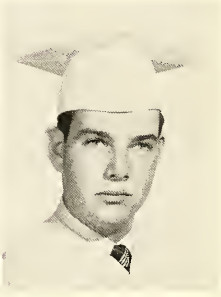

JERRY SILVERS

An edition of the Beachcomber comes to a Senior homeroom.

ALAN SILVERSTEIN

ALAN SKOP

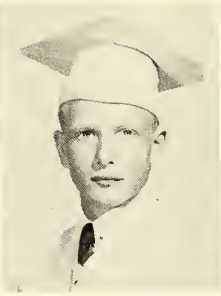

RONALD SNEIDMAN

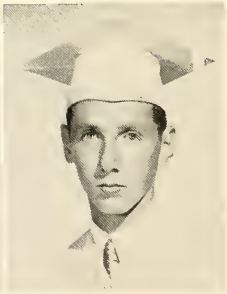

JOEL SOKOLSKY

SANDRA SOKOLSKY

JUDITH SOLLOWAY

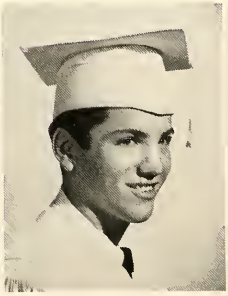

SAMUEL SPIEGEL

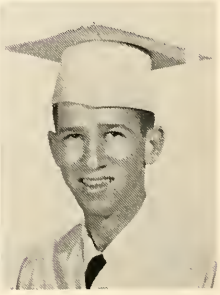

MICHAEL STAHL

Phys. Ed. dance classes were never like this!

PETER STAHL

SANDRA STAHL

MICHAEL STEIN

NANCI STEIN

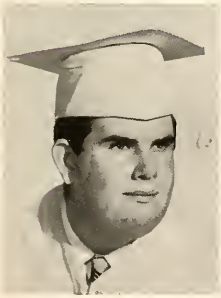

RICHARD STEIN

DONNA STEINMAN

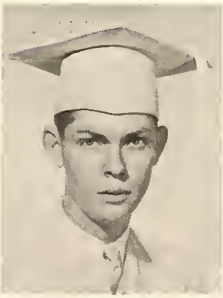

JAMES STRICKLAND

BARRY STONE

CHARLOTTE STONE

MARTIN STONE

MARVIN SURKIN

JOAN SUSKIN

Frank Talmage

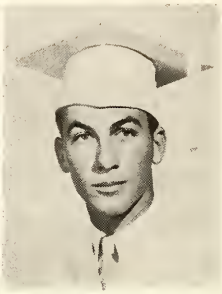

Martin Taplin

Morley Tenenbom

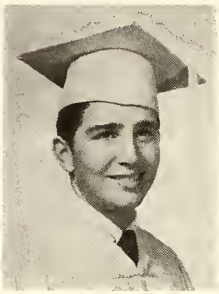

Harry Thal

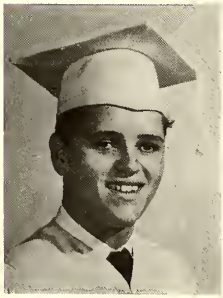

Geoffrey Ticktin

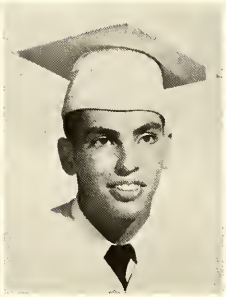

Milton Tupler

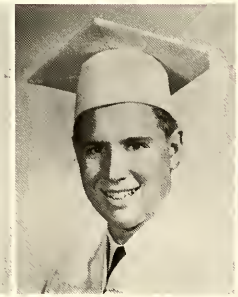

Ronald Urbach

Jacklyn Wachs

Linda Wachtel

Carol Wadsworth

Susan Weinstock

Frank Weiss

Unanimously chosen our Senior Sweetheart.

JOANNE WEISS

JOSEPHINE WEISS

STANLEY WEISS

LYNNE WERBLOW

MARILYN WESTON

BERNARD WIENER

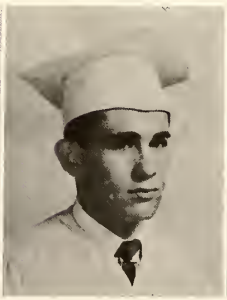

LESLIE WIESEN

MARK YAFFEY

SUSAN ZEIGER

MARCIA ZEIMER

MICHAEL ZIER

ROSLYN ZIFF

Marilyn Billig

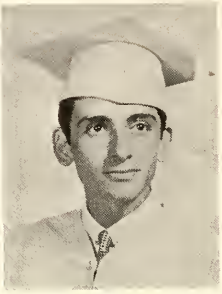

Paul DeLucia

Comparing notes?

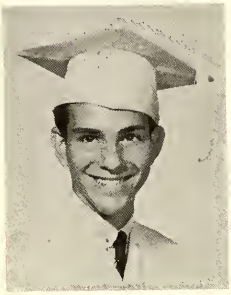

Michael Rosenthal

NOT PICTURED:

William Frieder,
Catherine Hayes,
Stephen Korn
Donald Richter

SUMMER SCHOOL GRADUATES

Sam Berger

Renee Brandow

Marcia Lewis

Gerry Nichols

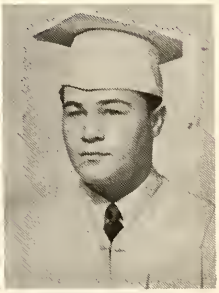

Edward Schwartz

NOT PICTURED:

Jay Bloom,
Sid Durchin,
Juliet Schachno

STRICTLY SENIORS

Checking over the details . . .

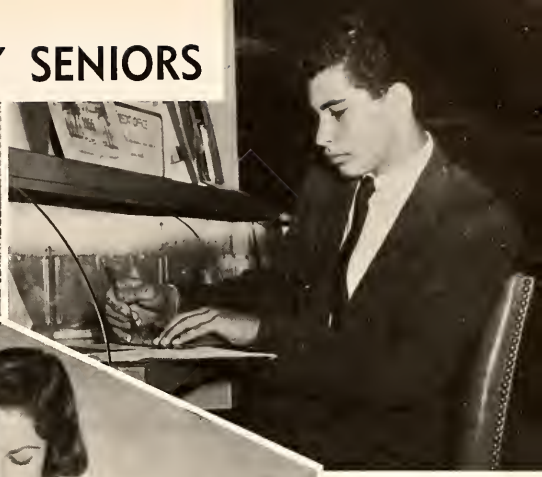

The Executive Type

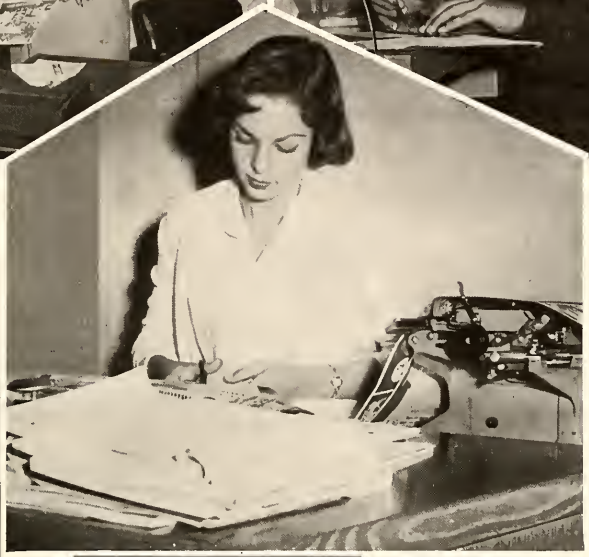

Miss Efficiency Expert

Seniors lead assemblies.

Den and Len when . . .

Swing and sway with the '56 grads!

Her majesty, the Queen.

SENIOR LOG

AUDREY ABRAMS . . . Library Council 4; Dancing Club 4.

SHEILA ABRAMS . . .

MAXINE ADLER . . . Junior Red Cross 4.

FLORENCE ANGERMAN . . . Homeroom Treasurer and Vice President 1, 3; Anchor Club 3, 4; A Cappella Choir 3, 4; National Honor Society 4.

BOYCE APPEL . . . Band 1, 2, 3, 4; Allied Youth 4; German Club Treasurer 4.

ROBERT ARANOFF . . . Library Council President 4; Homeroom Vice President 4; Swimming Team 4.

BURTON ARKIN . . . Diversified Cooperative Training 3, 4; German Club 4.

BARBARA ASHE . . . Cheerleader 1; GAA Treasurer 1; Homeroom Treasurer 2, 3; Tennis Team 3, 4.

JUNE ASKEW . . . Red Cross Club 4; Library Council Secretary 4; Art Award 1.

RICHARD AZEN . . . Diversified Cooperative Training 4.

LYNNE BACHLER . . . Allied Youth 4.

HOWARD BAILEY . . . Junior Optimist Club 4.

DANIEL BAKST . . . Key Club 2, 3, 4; Homeroom President 2, 3; Baseball Team 3, 4; Basketball Team 3, 4; "B" Club 4; Secretary of Athletics 4.

STANLEY BARNETT . . . Swimming Team 3; Boss for a Day 4; Spearfishing Club 3.

BARBARA BAUER . . .

FRANK BAUER . . . Band 1, 2, 3, 4; Law Club 4; Boys' State 4; Key Club 4; Homeroom Vice President 4; Usher 4.

PAULINE BAUMAN . . . Coronation Procession 2; BEACHCOMBER Staff 3; Typist 4; Allied Youth Vice President 4; Homeroom Treasurer 4.

ROBERT BEHRENDT . . . A Cappella Choir President 4; National Honor Society 4; Quill and Scroll 4; Key Club 4; Allied Youth 4; BEACHCOMBER Staff Sports Editor 4; Usher 4.

OLIVIA BENDER . . .

JUDITH BEREZIN . . . Thespians 2, 3, 4; A Cappella Choir 2, 3, 4; NFL Calendar Girl 2, 4; Homeroom Vice President 4; Coronation Show 2, 3, 4; Coronation Maid of Honor 4.

ROBERT BERGER . . . Biology Club 2; Chefs Club 3; Allied Youth 4; Senior Brush and Palette 4.

ROBERT BERGLASS . . . Junior Exchange Club Treasurer 2, 3, 4; Football Team 2, 3, 4; "B" Club 4.

PHILLIP BERKOWITZ . . . Band 1, 2, 3, 4; Latin Club Vice President 2.

ROSE BERMAN . . . BEACHCOMBER Representative 3, 4; Ceramics Club 2.

REGINA BERNIE . . . FTA Secretary 4; Homeroom Secretary 2, 3.

JANET BERNSTEIN . . . Band 1, 2, 3, 4; French Club 2; Homeroom Secretary 2, 4; Senior Class Secretary 4; Anchor Club 4.

RACHEL BERNSTEIN . . . Homeroom Secretary 1, 2; Majorette 3; GAA 4.

STANLEY BERTMAN . . . Football Team 2, 3, 4; "B" Club President 4; Baseball Team 2, 3, 4.

SANDRA BESKIND . . . Coronation Show 4; BEACHCOMBER Reporter 4; A Cappella Choir 4; Library Staff 4; SABRINA FAIR 4.

HELENE BEUBIS . . . Spanish Club 4.

ROBERT BIRENBAUM . . . Homeroom President 1; Junior Optimist Club 3, 4; Track Team 3, 4; "B" Club 4.

ROBERT BISHOP . . . Football Team 1, 2, 3, 4; "B" Club 2, 3, 4; Bridge Club 4.

NORMAN BLICKSTEIN . . .

ROBERT BLITZ . . . Boss for a Day 4; Spearfishing Club 3.

MARLENE BLUMBERG . . . A Cappella Choir 2, 3, 4; Red Cross Club 3.

IRENE BLUMSTEIN . . . Diversified Cooperative Training 4; Girls' Volleyball, Basketball, Softball Teams 2, 3, 4.

LEWIS BOCHNER . . . Junior Exchange Club 4; Spanish Club 4; Law Club 4; Tennis Club 4.

JACK BODNE . . . Chefs Club 3.

DENNIS BOOKSHESTER . . . Band 2, 3, 4; Allied Youth 4; German Club 3, 4; Usher 4.

JANE BRAUNSTEIN . . . Homeroom Secretary and President 3, 4; Allied Youth 2, 3, 4; Deans' Assistant 4; Senior Brush and Palette 4.

MICHAEL BREGMAN . . . Homeroom Treasurer 3, 4; TYPHOON Ad Seller 4; Managers Club 1, 2.

ALAN BREITLER . . . Audio Visual 1, 2, 3, 4; Engineering Club President 4; Junior Exchange Club 4; SABRINA FAIR 4.

PAULETTE BRENNER . . . Red Cross Club 2; Psychology Club 4.

ROSLYN BRENWASSER . . . Red Cross Club 4; Library Assistant 4.

LINDA BRESSMAN . . . FTA President 4; Homeroom Vice President and Treasurer 3, 4; National Honor Society 4; Deans' Assistant 4; Latin Award 4.

RICHARD BRISKMAN . . . Chess Club 1; Electronics Club 4.

ELAINE BRODY . . .

JILL BROTHERS . . . Allied Youth 4; Library Assistant 4; Dancing Club 3.

ANN LEE BROTSKY . . . Allied Youth 4; French Club 4; GAA 4; BEACHCOMBER Representative 4.

SHELLEY BROWN . . . Library Council Vice President 4; Red Cross Club 4; TYPHOON Bookseller 4; GAA 4.

GEORGE BUNNELL . . . NFL 2, 3, 4; Track Team 2, 3, 4; Junior Exchange Club 3, 4; "B" Club 4; Law Club Treasurer 4.

ILENE BUSHMAN . . . Coronation Show 2, 3, 4; French Club Treasurer 3; Thespians 3, 4.

JAN CAPLAND . . . Band 2, 3, 4; Allied Youth 2; Homeroom Secretary 4; Band Librarian 4.

BARBARA CAYRE . . . Red Cross Club 1, 2; Senior Brush and Palette 3, 4; Allied Youth 2, 3, 4.

SHIRLEY CAYRE . . . Allied Youth 2, 3, 4; Catering 4.

TOBY CHAITMAN . . . Homeroom Treasurer 1, 2; FTA 3, 4, TYPHOON Bookseller 4; BEACHCOMBER Ad Seller 3, 4.

NATALIE CHASIN . . . Diversified Cooperative Training 4; Allied Youth 4; Modern Dance 2, 3.

BERNARD CHERIN . . . Visual Education 1, 2; Diversified Cooperative Training 4.

LINDA CHISLING . . . Allied Youth 4.

STANLEY CITRON . . . Chess Club 1, 2.

ANNE COHEN . . . GAA President 4; Red Cross Club Vice President 2; Homeroom President and Vice President 1.

AVIS COHEN . . . A Cappella Choir 3, 4.

BARBARA COHEN . . . Homeroom Secretary 4; Junior Coronation Committee 3.

IRIS COHEN . . . GAA 1, 2, 3; Diversified Cooperative Training 4; Red Cross Club 1.

MURIEL COHEN . . . A Cappella Choir 4; Home Economics Award 4; Allied Youth 4.

FRED COHN . . . Senior Brush and Palette 3, 4; Mechanical Drawing 2.

STANLEY COLE . . . Band 2, 3, 4; Junior Optimist Club 4; Allied Youth 4; Law Club 4.

JACK COOK . . . Key Club 3, 4; Library Club President 1, 3.

GRANT DAINO . . .

LOIS DALTON . . . NFL Calendar Girl 1; NFL 2, 3, 4; Coronation Procession 2; Student Council Corresponding Secretary 4; Beta Club 3, 4; Homeroom Vice President 3; National Honor Society 3, 4.

ARNOLD DAVIDSON . . . Band 1, 2, 3, 4; Junior Exchange Club 3, 4; Homeroom Treasurer 1, 4.

ADELE DAYAN . . . Allied Youth 4.

The doors open wide.

HELENE DEGUTZ . . . Allied Youth 3, 4; BEACHCOMBER Reporter 3, 4; Advertising Club 4.

SANFORD DERNIS . . . Allied Youth 4; "B" Team Football 4; Homeroom Vice President 1.

NANCY DEZEN . . . A Cappella Choir 2, 3, 4; Allied Youth 4; National Honor Society 3, 4; Beta Club 3, 4; Thespians 2, 3, 4; Usher 4.

JAMES DINGFELDER . . .

SANDRA EHRLICH . . . Handiwork Club 4.

BARRY EISENBERG . . .

RICHARD EISENMAN . . . Yacht Club 2; Printing Club 4.

MARVIN ELKIN . . . Chess Club 2; Merit Scholarship 4.

LINDA ELLMAN . . .

WARREN ESTRIN . . . Senior Brush and Palette 1, 2, 3, 4; EMBRYO Art Staff 4; Art Award 4.

CAROL EUSTER . . . Allied Youth 2, 3, 4; Main Office Assistant 4; Junior Coronation Committee 3.

BARBARA FABER . . .

STUART FABRIC . . . Band 2, 3, 4; Key Club 2, 3, 4; Homeroom Vice President 1, 4; Law Club 4.

IRVING FEIGENBLATT . . . A Cappella Choir 4.

HOWARD FEINBERG . . . French Club 3, 4; Track Team 4.

Rain, rain . . .

JAIN FELDMAN . . . Thespians Vice President 3, 4; Cheerleader Captain 4; SABRINA FAIR 4; WILLOW AND I 3; Beta Club 4; Frolics 3, 4; TYPHOON Staff Copy Editor 4; National Honor Society 4; Quill and Scroll 4; Jordan Marsh Float 4; Miss French Club 4; Second Place Essay Contest 4; Coronation Show 2; Allied Youth 2, 3.

RONNIE FENIAS . . . Beta Club 4; National Honor Society 4; GAA 2, 3, 4; TYPHOON Bookseller 4; Allied Youth 3.

RICHARD FENSTER . . . Allied Youth 4; Canasta Club 4.

SANDRA FENSTERMAN . . . Clinic Assistant 3; Red Cross Club 3; Dancing Club 4.

BARBARA FEUER . . . Band 2, 3, 4; Anchor Club 2, 3, 4; Allied Youth 4; Red Cross Club 4.

LOIS FEUER . . . Beta Club 3, 4; Allied Youth 4; TYPHOON Advertising Manager 4; Quill and Scroll 4; National Honor Society 4; Usher 4.

LOIS FINEBERG . . . Anchor Club 4; A Cappella Choir 3, 4; Homeroom Secretary 3; Allied Youth 4.

SONDRA FISHKIN . . .

J. B. FISHMAN . . .

RONALD FLAM . . .

JANET FLEISCHER . . .

CAROL FLORENCE . . . Homeroom President 1, 2; Cheerleader 3, 4; Coronation Show 4; SABRINA FAIR 4.

DIANE FOX . . . Allied Youth 2, 3, 4; Main Office Assistant 4; French Club 4.

ALBERTA FREIDUS . . . National Honor Society 4.

JANET FRIEDLAND . . . Allied Youth 4; French Club 4.

LORRAINE FRIEDLAND . . . Homeroom Secretary 2; EMBRYO 3, 4; BEACHCOMBER Reporter 3, 4.

ROBERTA FRIEDMAN . . . Band 2, 3, 4; GAA 1, 2; Homeroom Secretary 4; Senior Brush and Palette 3, 4; Red Cross Club 2, 3; BEACHCOMBER Staff 4.

ROSE FRIEDMAN . . . Majorette 3, 4; Deans' Assistant 4.

JUDITH FRIEDRICH . . . Senior Brush and Palette 4; Red Cross Club 4; Library Assistant 4.

LYNN FROMBERG . . .

STEPHEN FURMAN . . . Allied Youth 3; Track Team 3, 4; French Club 4.

JOAN GALLANT . . . Allied Youth 2, 3, 4; Coronation Procession 2; FTA 2, 3, 4; A Cappella Choir 3, 4; Homeroom President and Vice President 1, 2, 4; Usher 4.

ROBERT GALLETT . . . Track Team 4; Diversified Cooperative Training Treasurer 4; Diversified Cooperative Training Merit Award 4.

LYNN GARFUNKEL . . . Thespians 3, 4; Quill and Scroll 4; TYPHOON Editor 4; TYPHOON Copy Editor 3; SABRINA FAIR Student Director 4; Social Affairs Committee 4; Junior Coronation Committee 3.

JOYCE GENSBERG . . . Homeroom Secretary 4; Usher 4; FTA 4; Dean's Assistant 4; Allied Youth 4; Senior Brush and Palette Treasurer 4.

ROBERT GER . . . Tennis Team 1; Junior Optimist Club 1, 2, 3; Junior Exchange Club 4; Baseball Team 2, 3, 4.

SHELDON GERSON . . . Homeroom Treasurer 1, 2; Junior Exchange Club Secretary 4; Usher 3, 4; Frolics 3.

LINDA GERTNER . . . Coronation Show 2; Homeroom Treasurer 3; Anchor Club 4; A Cappella Choir 4; BEACHCOMBER Staff Feature Editor 4.

VIRGINIA GLADSTONE . . . GAA 1, 2; Swimming Team 4; Diversified Cooperative Training 4.

PAUL GODLIN . . . Law Club 4; Lend-a-Hand Committee 3.

MARLENE GOLD . . . Allied Youth 4; Homeroom Treasurer 3.

MARLENE S. GOLD . . . Allied Youth 4; Anchor Club President 4; Usher 4; National Honor Society 4; Homeroom Treasurer 4.

MARYLIN GOLDBART . . . Red Cross Club 3; Junior Coronation Usher 3; Attendance Office Assistant 4.

LOUIS GOLDFINGER . . . Anchor Club 2, 3, 4; Homeroom Treasurer 2; Allied Youth 4; BEACHCOMBER Representative 3, 4.

CAROLYN GOLDMAN . . . Tennis Team 1, 2, 3, 4; Tennis Club 2, 3, 4; Red Cross Representative 3.

SONDRA GOLDMAN . . . Allied Youth 4.

MICHAEL GOLDSTEIN . . . Band 1, 2; Basketball Team 2, 3, 4; Junior Class Treasurer 3; Junior Optimist Club Vice President 4; Student Council Vice President 4; Boss for a Day 4.

JACK GOLDSTRICH . . . Band 1, 2, 3, 4; Band Captain 4; Key Club 2, 3, 4; Homeroom President 3, 4; National Honor Society 3, 4.

JILL GOLDSTRICH . . . Homeroom President 2, 3; Band 2, 3, 4; Coronation Procession 2; Allied Youth 2; EMBRYO Staff 3.

JOHN GONIN . . . Dancing Club 4.

GAIL GOODMAN . . . Student Council Secretary 1; Sophomore Class Secretary 2; Allied Youth 2, 3, 4; Junior Class Vice President 3; National Honor Society 3, 4; TYPHOON Staff Photo Coordinator 4; Quill and Scroll 4; Usher 4; Homeroom President 4; Frolics 4; FTA 4; Spring Queen Court 2.

SONDRA GORDON . . . Band 1, 2, 3, 4; Allied Youth 4; A Cappella Choir 3, 4; Choir Treasurer 4.

PHYLLIS GOTLIEB . . . Cheerleader 4; Junior Exchange Club Sweetheart 4; Miss Latin Club 4.

EILEEN GOTTLIEB . . . Homeroom Secretary 2, 3; Red Cross Club 1, 4; Boss for a Day 4; Speech Award 1.

ALAN GOULD . . . Football Team 2, 3, 4.

VICTOR GRAFF . . .

MICHAEL GRAIFMAN . . . Dancing Club 2, 3; Electronics Club 4.

RUTH GRATZ . . . Junior Class Secretary 3; Band 1, 2, 3, 4; Majorette 4.

BARRY GREENBERG . . . French Club 1, 2, 3, 4; Junior Exchange Club 3, 4; National Honor Society 4; Band 4; Miami Herald Forum 4; Merit Scholarship 4.

more rain.

DOROTHY GREENBERG . . . Cheerleader 1, 3, 4; GAA Vice President 1; Homeroom President and Secretary 1, 2; A Cappella Choir 2, 3, 4; Coronation Procession 2; Anchor Club 3, 4; National Honor Society 3, 4; Quill and Scroll 4; BEACHCOMBER Reporter 3, 4; Frolics 3, 4.

WILLIAM GREENFIELD . . . Allied Youth 4; Swimming Team 4; Track Team 4.

ROBERT GREENWALD . . . Chefs Club 4.

CHARLENE GRIFFIN . . . Cheerleader Captain 1; Thespians 2, 3, 4; Swimming Team 2, 3, 4; Diversified Cooperative Training Vice President 4.

DONA GROMAN . . . Allied Youth 3, 4; Psychology Club 4.

PHILLIP GROSS . . . Homeroom Vice President 2; Golf Team 2, 3, 4; Track Team 4.

ROBERT GROSS . . . Band 2, 3, 4; Band Clinic 4; Junior Optimist Club 4.

MARLENE GURR . . .

PAUL GUST . . .

ELIZABETH HALPERN . . .

BENNETT HANDELMAN . . .

ARLENE HANDWEILER . . . Allied Youth 4.

DAVID HARRIS . . . Allied Youth 4.

RACHEL HARRIS . . . FTA 2, 3, 4; Homeroom Vice President 1, 3; Senior Brush and Palette 2, 3; Spanish Club Secretary 4.

MARTHANNE HARTER . . . Homeroom Treasurer 2; Senior Brush and Palette 3; Psychology Club 4.

EUGENE HEIFERMAN . . . Football, Basketball and Track Manager 3, 4.

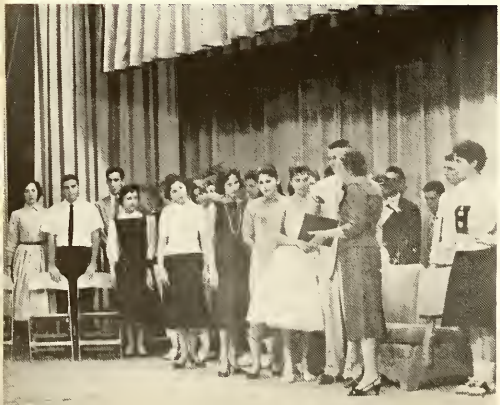

Beach High activities on display . .

JEROME HERMAN . . . Latin Club President 3; Usher 3, 4; Boys' State 4; BEACHCOMBER Editor 4; TYPHOON Staff Sports Editor 4; Quill and Scroll 3, 4; National Honor Society 4; Homeroom Vice President 4; Key Club 4; MIAMI BEACH SUN STUDENT SPORTS WRITER 3, 4.

EVA HERTZON . . . Homeroom Secretary 1, 2; Majorette 2, 3, 4; Boss for a Day 4.

GARY HILLMAN . . . Homeroom President and Vice President 1, 3, 4; "B" Club 4; Key Club 3, 4; Football Team 4.

SANFORD HIRSCH . . . Law Club 4; Chess Club 4; Stamp Club 4.

ARTHUR HOLTZ . . .

DAVID HORNER . . . Latin Club 2, 3; Allied Youth 4; Usher 4.

PETER HORNIK . . . Homeroom President 2, 4; Biology Club President 2; Junior Exchange Club 4; Chefs Club 3.

LEONARD INDIANER . . . Band 2, 3, 4; Allied Youth 4; Junior Exchange Club 3, 4; Usher 4.

IRIS JACOBS . . .

ROBERT JACOBS . . . Band 1, 2, 3, 4; Electronics Club 4.

SARA DEE JACOBSON . . . Attendance Office Assistant 4; Librarian Award 2.

DOTTIE KAABE . . . Cheerleader 1; Frolics 2, 3; GAA President 1; Coronation Procession 2; NFL Calendar Girl 2; Beta Club Treasurer 4; TYPHOON Staff Typist 4; TYPHOON Bookseller 3; Homeroom President and Treasurer 1, 2, 3, 4; National Honor Society 4; Quill and Scroll 4; Usher 4; SABRINA FAIR 4; Lend-a-Hand Committee 3.

HOWARD KADISON . . .

ALAN KAGANOV . . . Fishing Club 4.

DAVID KAGEL . . . A Cappella Choir 3, 4; Key Club 4.

HOWARD KALIK . . .

LANNY KALIK . . . Dancing Club 4; Library Club 2, 3; Fishing Club 3, 4.

SANDRA KANAFSKY . . . Red Cross Club 2; Allied Youth 3, GAA 4.

DORLENE KAPLAN . . . A Cappella Choir 4; Quill and Scroll 4; National Honor Society 4; BEACHCOMBER Staff Advertising Manager 4; Allied Youth 4.

The home economics student's view of Beach High.

ELLIOTT KAPLAN . . . Key Club 4; Boss for a Day 4.

SUSAN KAPLAN . . . Homeroom Vice President and Secretary 4.

SHIRLEY KARPL . . . Allied Youth 2, 3, 4; GAA 1, 2, 3; Attendance Office Assistant 4; Senior Brush and Palette 4; FTA 4.

HAL KASSEWITZ . . . Fishing Club 4.

ELLEN KATZ . . . Allied Youth 4; Library Council Treasurer 4; Psychology Club 4.

MARILYN KATZ . . . Dancing Club 4; GAA 4; Girls' Softball Team 2, 3, 4.

RICHARD KATZ . . . Chess Club 2, 3.

IRVIN KAUFFMAN . . . Chess Club 1, 2; Track Team 2, 3, 4; "B" Club 4; Football Team 4; Basketball Team 3, 4.

ARNOLD KAYE . . .

LINDA KAYE . . . Thespians 2, 3, 4; Allied Youth 4; Homeroom Chaplain 2, 3, 4; Dean's Assistant 4.

LAWRENCE KLEIN . . . Homeroom President 1, 2, 3; Junior Exchange Club Secretary 4; "B" Club 3, 4; Secretary of Traffic 4; National Honor Society 4; Football Team 1, 2, 3, 4; Lend-a-Hand Committee 3.

SHARON KLEINMAN . . . GAA 2, 3, 4; TYPHOON Ad Seller 3, 4; Allied Youth 3, 4.

ANN KLEPECK . . . Red Cross Club 2; Allied Youth 4; TYPHOON Staff Typist 4.

GLORIA KONIG . . . Senior Brush and Palette 2, 3, 4; President 4; National Honor Society Vice President 4; Quill and Scroll 4; TYPHOON Staff Art and Layout Editor 4; Beta Club 4; Homeroom Vice President 3; French Club Vice President 3; Usher 4; EMBRYO Staff Art and Layout Editor 3; Art Award 2; Miami University Art Scholarship Class 4; Coronation Scenery 3.

CAROLYN KOSCH . . . Majorette 2, 3, 4; Homeroom Treasurer 1, 2, 3, 4; Student Council Assistant 4; Boss for a Day 4.

ROSEANNE KOVNAT . . . Senior Brush and Palette 3; Boss for a Day 4; Psychology Club 4; Spanish Club 3.

JAY KOVLER . . . Tennis Club 4; Chess Club 4; Football 4.

RONALD KRONOWITZ . . . Homeroom Vice President 2; German Club 4; Usher 4.

ROSLYN KUSHNER . . . Allied Youth 4; French Club 4; Latin Club 4.

CAROL LANDGRAF . . . A Cappella Choir 2, 3, 4; National Honor Society 4; Anchor Club 4; Third Year Spanish Medal 3.

NITA LANG . . . Diversified Cooperative Training Secretary 4; Nursing Club President 4; Dean's Assistant 4.

MARTIN LANN . . . "B" Club 2, 3, 4; Football Team 2, 3, 4; Key Club 3, 4; Basketball Team 3, 4; Boss for a Day 4.

HAROLYN LAPKOFF . . . Miss Latin Club 3; Anchor Club Vice President 4; Secretary of Social Affairs 4; Senior Brush and Palette 4; National Honor Society 4; First Prize Poster Contest 4.

FLORA LEFKOWITZ . . . Homeroom President 1, 3, 4; National Honor Society Secretary 4; Latin Club Secretary-Treasurer 3; German Club 4; Latin Medal 3; Beta Club 4.

ROBERT LEFKOWITZ . . . Tennis Club 4; Stamp Club 4.

MICHAEL LIEBOWITZ . . . Fishing Club 2; Swimming Team 2, 3.

HENRY LEON . . . Football Team 4; Biology Club 2.

LOIS LERNER . . . National Honor Society 4; BEACHCOMBER Representative 4.

BARBARA LESLIE . . . Coronation Procession 2; Beta Club 2, 3, 4.

LEONORE LEVIN . . . TYPHOON Ad Seller 4; BEACHCOMBER Ad Seller 3.

MERLE LEVIN . . . Miss French Club 3; Coronation Procession 3; Beta Club 4; Homeroom Treasurer 4; Boss for a Day 4.

The pause that refreshes . . .

ARTHUR LEVINE . . .

GAIL LEVINE . . . Majorette 3; GAA 1, 2.

ROBERTA LEVINSON . . . Homeroom Secretary 1, 3, 4; Quill and Scroll 4; A Cappella Choir 3, 4; FTA 4; TYPHOON Staff Club and Activity Editor 4; Anchor Club 3, 4.

HOWARD LEVY . . . Tennis Team 3, 4; Allied Youth 3, 4; Latin Club 3, 4.

LEONARD LEVY . . . Football Team 1, 2, 3, 4; All-City 4; American Legion Award 4; "B" Club Parliamentarian 4; Baseball Team 2, 3, 4; Track 4.

PAMELA LICHTER . . . Tennis Team 1, 2, 3, 4; Art Award 4; Senior Brush and Palette 3, 4.

JEANETTE LIEBOWITZ . . . Boss for a Day 4; Homeroom Secretary 1, 2.

LAWRENCE LIPCHINSKY . . . Latin Club 1, 2, 3; Key Club 3, 4; Audio Visual 4; Band 2, 3, 4.

JUDI LORBER . . . Beta Club Vice President 4; TYPHOON Staff Business Manager 4; Boss for a Day 4; Frolics 3; Swimming Team 3; Quill and Scroll 4; Attendance Office Assistant 2; Allied Youth 2, 3.

MYRON LUBELL . . . Usher 4; Allied Youth 4; Spanish Club 4.

FRANCES LUTTERMAN . . .

DOLORES MACAULEY . . . Head Majorette 4; Miss Spanish Club 4; Coronation Cast 4; Allied Youth 4.

JOEL MACHT . . . Key Club 3, 4; Band 1, 2, 3, 4; Homeroom President 1, 2.

LINDA MAINSTER . . . Homeroom Secretary and Vice President 4; Book Room 4.

DAVID MALNICK . . .

ROBERT MANDEL . . . Junior Exchange Club President 4; French Club President 4; Homeroom President 3, 4; Allied Youth 3, 4; National Honor Society 4.

ROBERT MANDELL . . . Engineering Club 4.

MARILYN MANN . . .

DEBRA MARET . . . Cheerleader 1; Homeroom President 2; Beta Club 3, 4; Frolics 3, 4.

ROBERT MARLIN . . . Homeroom President 1; Chess Club 2, 3; Junior Optimist Club 3, 4.

ALAN MARSHAK . . . Hobby Club 4.

JUDITH MAYFAIR . . . Band 2, 3, 4; Allied Youth 4.

MICHAEL McCLOSKEY . . . Fishing Club President 4.

ANTS MIKK . . . Homeroom President 2, 3, 4; Key Club 2, 3, 4; National Honor Society 3, 4; Printing Club 3, 4.

JOANNE MILLER . . . Coronation Procession 2; Thespians 3, 4; Allied Youth 3, 4; Main Office Assistant 4; Homeroom Treasurer 4.

MARILYNN MILLER . . . Coronation Procession 2; Homeroom President 1; TYPHOON Ad Seller 4; Allied Youth 4.

TOBY MILLS . . . Allied Youth 4.

SHEILA MOLANS . . . A Cappella Choir 3, 4; Boss for a Day 4; Allied Youth 4; TYPHOON Bookseller 4.

BABETTE MORRIS . . . Majorette 2, 3, 4; Band 2, 3.

JANET MOSKOWITZ . . . GAA Secretary 1; Band 2, 3, 4; FTA 4; National Honor Society 3, 4; Latin Club 4; Homeroom Secretary 3, 4.

ADRIENNE MUCHNICK . . . Homeroom Secretary 1, 2, 3, 4; A Cappella Choir 3, 4; Allied Youth 4.

FRED MULLER . . . Civil Defense 4; Homeroom Treasurer 3; Photography Club President 3.

PHYLLIS MURAVCHICK . . . Homeroom Secretary and Treasurer 1, 2, 3, 4; National Honor Society 3, 4; Quill and Scroll 4; TYPHOON Staff Club and Activity Editor 4; Beta Club 2, 3, 4; Usher 4; Allied Youth 4.

FRIEDA NAHEM . . . Dean's Assistant 4; Typing Award 2.

MARGARET NASON . . . Beta Club Secretary 4; Allied Youth Secretary 4; National Honor Society 4; Frolics 2, 3, 4; TYPHOON Staff Circulation Manager 4; Boss for a Day 4; Shorthand Medal 3; Guidance Office Assistant 4; Homeroom Vice President 3.

ALAN NEEDLE . . . Junior Optimist Club 1, 2; Key Club 3, 4; Homeroom President 3.

FEDELE PALMIERI . . . Engineering Club 2, 3, 4; Atomic Energy Club Secretary 3.

JOSEPH PATNIK . . . Allied Youth 4; Library Club 4; Biology Club 4.

ALFRED PAVAO . . .

RUTH PLATT . . . Allied Youth 2, 3, 4; FTA Vice President 4; French Club 3, 4.

GAIL POHN . . . Basketball Team 4.

JOSEPHINE POLLACK . . . FTA 4.

WILLIAM PORTER . . . A Cappella Choir Accompanist 2, 3, 4; Choir Vice President 4; Allied Youth 4.

CELIA POSTOL . . . Usher 4; Library Council 4.

SHEILA PRICE . . . Majorette 3; Allied Youth 4; Miss "B" Club 4.

LAUREN PURITZ . . . Reserve Band 1, 2, 3; Red Cross Club 3, 4; A Cappella Choir 4.

MICHAEL RAAB . . .

LAWRENCE RABINOWITZ . . . Football Team 2, 3, 4; Track Team 3, 4.

ROBERT RANKIN . . . "B" Club 2, 3, 4; Baseball Team 2, 3, 4; Football Team 2, 3; Red Cross President 4.

STUART RAPEE . . . Band 2, 3, 4; Key Club President 4; Law Club 4; Boss for a Day 4.

STANLEY ROLOFF . . . Hobbycraft Club 4.

RICHARD ROSEN . . .

JUDITH ROSENBERG . . . Allied Youth 2, 3, 4; Coronation Maid of Honor 4; GAA Vice President 4.

ROBERT ROSENBLUM . . . Psychology Club 4.

JAMES ROSS . . .

JEROME ROSS . . . Homeroom President 1, 2; Basketball Team 2, 3, 4; Sophomore Class President 2; Junior Class President 3; "B" Club 3, 4; Student Council President 4; Harvard Book Award 3; Usher 4; Mr. Junior High 1; Key Club 3, 4.

HENRY ROTH . . . Electronics Club 4.

JAMES ROTH . . . Homeroom President and Vice President 1, 2; Band 1, 2; NFL 2, 3, 4; Junior Exchange Club 2, 3, 4; "B" Club 4; Football Team 3, 4; Senior Class Treasurer 4; Boss for a Day 4.

OWEN ROTHBERG . . . Chess Club 4; Allied Youth 4; Engineering Club 4; Advertising Club 4.

ELEANOR RUBIN . . . Band 2, 3, 4; Allied Youth 4; Junior Coronation Committee 3.

ROBERT RUBIN . . . NFL 1, 2, 3, 4; Homeroom President 2; Junior Exchange Club Vice President 3; Senior Class President 4; Tennis Club 4; Third Prize Advertising Essay Contest 2.

JEROME RUBINOWITZ . . . Usher 4; Junior Exchange Club 4; Projectionists Club President 4; Baseball Team 3, 4; Swimming Team 4.

ARNELLE RUDNICK . . . Allied Youth 3, 4; Library Council Secretary 4; Red Cross Club 4.

ANDREA RUSKIN . . . Coronation Procession 2; Allied Youth 4; Homeroom Vice President 4.

PAUL RUTHFIELD . . . Junior Optimist Club 1, 2, 3, 4; Band 2, 3, 4; Usher 3, 4.

CAROLYNE SABLE . . . Diversified Cooperative Training President 4; Salesmanship Club 3; Art Award 3.

Service clubs greet the freshmen.

Frolics rehearsal—that night the lights went out.

CAROL SACKHEIM . . .

LEONARD SAFRA . . . Boss for a Day 4; Football Team 4.

SIMON SALTZMAN . . . Thespians 4; SABRINA FAIR 4.

JOEL SAVITT . . . Homeroom Treasurer 4.

JANE SAYET . . . Majorette 2, 3, 4; A Cappella Choir 2, 3, 4; Allied Youth 4; French Club 3, 4.

HENRY SCHMERER . . . Student Council Parliamentarian 1; National Honor Society 3, 4; NFL 2, 3, 4; Homeroom Treasurer and Vice President 3, 4; Junior Exchange Club 3, 4; Allied Youth President 4; Boys' State 4.

KENNETH SCHNEIDER . . . Chef Club 4.

JOAN SCHOENFELD . . . Diversified Cooperative Training 4; Spanish Club 3, 4; Dancing Club 3.

WALTER SHUMACHER . . . Chef Club 3, 4; Allied Youth 4.

ALLYN SCHWARTZ . . . Homeroom Treasurer 2, 3, 4; Anchor Club 3, 4; Allied Youth 3, 4; Interior Committee 3, 4.

GERALD SCHWARTZ . . . Junior Optimist Club President 4; Band 2, 3, 4; NFL 2, 3, 4; Golf Team 1, 2, 3, 4; Sophomore Class Treasurer 2; Baseball Team 3, 4; Homeroom President and Vice President 3, 4; Usher 4; Student Council Parliamentarian 4.

INA SCHWARTZ . . . Band 1, 2, 3, 4; Majorette 4; Student Council Corresponding Secretary 3; NFL Calendar Girl 2, 4; Spring Queen 2; Miss "B" Club 3; Miss Key Club 4; National Honor Society 4; Coronation Procession 2; Coronation Queen 4.

PETER SCHWARTZ . . . Swimming Team 3, 4; Law Club 4.

RONNIE SCHWARTZ . . . A Cappella Choir Secretary 4; Anchor Club 3, 4; Usher 4.

NORMAN SEGAL . . . Projectionists Club 4; Swimming Team 4.

TILLMAN SEGAL . . . "B" Team Football 3, 4.

WILLIAM SEIDEMAN . . .

GARY SELKOWITZ . . . Chess Club 2, 3, 4; Allied Youth 4; Swimming Team 4.

IRA SELKOWITZ . . . Usher 2, 3, 4; Allied Youth Treasurer 4; Track Team 4.

DAVID SERNOFFSKY . . . Law Club 4; Allied Youth 4.

HARRIET SHAKTMAN . . . A Cappella Choir 3, 4; Modern Dance Club 3.

ELLIOTT SHAPIRO . . . Allied Youth 4.

HARRIET SHAPIRO . . . Diversified Cooperative Training 3, 4.

EUGENE SHARKEY . . . Yacht Club 2; Allied Youth 3, 4; Boss for a Day 4; Tennis Club 4.

MICHAEL SHARKEY . . . Projectionists Club 2; Allied Youth 4; Usher 4; Tennis Club 4.

RICHARD SHEA . . . Band 1, 2, 3, 4; Junior Exchange Club 2, 3, 4; Homeroom President 2; Usher 4; Allied Youth 4.

HOPE SHEPNICK . . . Diversified Cooperative Training 3, 4; GAA 1.

Seniors struggle—placement tests!

Bop, Beethoven, or Boogie-Woogie . . .

SANDRA SHERMAN . . . Homeroom Secretary 2, 3, 4; Attendance Office Assistant 4; GAA 4.

WILLIAM SHOCKETT . . . Law Club 4.

HELEN SHUMAN . . . A Cappella Choir 3, 4; Senior High Library Council 3, 4; BEACHCOMBER Staff Business Manager 4; Homeroom Vice President and Secretary 1, 2, 3.

JOAN SIEGEL . . . Diversified Cooperative Training 4; Anchor Club 2.

ARDEN SEIGENDORF . . . Football Team 1, 2; Projectionists Club 3, 4.

BARRY SILVERBUSH . . . Diversified Cooperative Training 3, 4; Dancing Club 4.

JERRY SILVERS . . . Junior Exchange Club 2, 3, 4.

ALAN SILVERSTEIN . . . Homeroom President 1; NFL 2, 3, 4; Basketball Team 2, 3; Junior Optimist Club 3, 4; Student Council Treasurer 4.

ALAN SKOP . . . Junior Optimist Club 3, 4; Law Club 4.

RONALD SNEIDMAN . . . Football Team 2, 3, 4; Homeroom President 4; Key Club 3, 4; "B" Club 4; Spanish Club 3, 4.

JOEL SOKOLSKY . . . Homeroom President 3; Junior Optimist Club 4.

SANDRA SOKOLSKY . . . Allied Youth 4; Guidance Assistant 4; Senior Brush and Palette 4.

JUDY SOLLOWAY . . . Beta Club 2, 3, 4; NFL 2, 3, 4; Homeroom President 2; Student Council Recording Secretary 3; National Honor Society 4; Usher 3, 4; Secretary of Interior 4; Frolics 3.

SAMUEL SPIEGEL . . . Spear Fishing Club 1, 2, 3; Football Team 4.

MICHAEL STAHL . . . Band 1, 2, 3, 4; Allied Youth 4.

PETER STAHL . . . Band 1, 2, 3, 4.

SANDRA STAHL . . .

MICHAEL STEIN . . . Coronation Show 4; SABRINA FAIR 4.

NANCI STEIN . . . Thespians Treasurer 4; Beta Club 3, 4; Secretary of Publicity 1, 3, 4; National Honor Society 4; Usher 4; SASC 3.

RICHARD STEIN . . . Chess Club 2, 3, 4; Allied Youth 4.

DONNA STEINMAN . . . Allied Youth 4; Library Assistant 2; Attendance Office Assistant 4.

JAMES STRICKLAND . . . Latin Award 1; National Honor Society 3, 4.

BARRY STONE . . . Spanish Club President 2; Chess Club 4; Law Club 4.

CHARLOTTE STONE . . . Figure Painting Club Vice President 1, Diversified Cooperative Training 4.

MARTIN STONE . . .

MARVIN SURKIN . . . Allied Youth 2, 3, 4; Homeroom President and Vice President 2, 3; Psychology Club 4.

JOAN SUSKIN . . .

Echoing footsteps resound through the halls.

Hark, the herald angel sings.

FRANK TALMAGE . . . Spanish Club 1, 2, 3, 4; Spanish Medal 3; French Club 4; French Medal 3; National Honor Society President 4; Essay Winner 4; Homeroom President 4; Honorable Mention Westinghouse Talent Search 4; Merit Scholarship 4.

MARTIN TAPLIN . . .

MORELY TENENBOM . . . GAA 1; Allied Youth 2; Homeroom Vice President 1, 3; BEACHCOMBER Staff Circulation Manager 4; Advertising Manager 3; Exchange Editor 4; Quill and Scroll 3, 4; National Honor Society 4; Tennis Club 3, 4.

HARRY THAL . . . Chess Club 2; Junior Optimist Club Treasurer 4; Football Team 4; Homeroom Treasurer 2.

GEOFFREY TICKTIN . . .

MILTON TUPLER . . . Band 2, 3, 4; Junior Optimist Club Treasurer 4; Track Team 3, 4.

RONALD URBACH . . . Fishing Club 1, 2; Allied Youth 4; German Club 3.

JACKLYN WACHS . . . Allied Youth 4.

LINDA WACHTEL . . . Coronation Procession 2; Homeroom Treasurer 1, 2, 3; Allied Youth 4; Diversified Cooperative Training 4.

CAROL WADSWORTH . . . Diversified Cooperative Training 4; Modern Dance Club 4.

SUSAN WEINSTOCK . . . Band 1, 2, 3; Student Council Recording Secretary 4; Usher 4; Senior Brush and Palette 4.

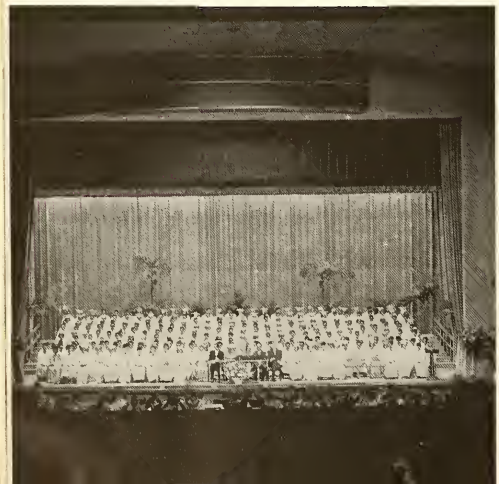

FRANK WEISS . . . Homeroom President 1, 4; Band 3, 4.

JOANNE WEISS . . . Senior Brush and Palette 2, 3, 4; Beta Club 3, 4; National Honor Society 3, 4; Homeroom President and Vice President 2, 3; TYPHOON Staff Art and Layout Editor 4; EMBRYO Staff Art and Layout Editor 3; Quill and Scroll 4; Merit Scholarship 4.

JOSEPHINE WEISS . . . FTA 3, 4; Librarian 4; Library Council 3, 4.

STANLEY WEISS . . . Baseball Team 2, 3, 4; "B" Club 4; Football Team 3, 4.

LYNN WERBLOW . . . Band 1; Allied Youth 3, 4; Homeroom Treasurer 4; Attendance Office Assistant 4; BEACHCOMBER Reporter 4.

MARILYN WESTON . . . Dancing Club 4; Allied Youth 3, 4; GAA 4; Coronation Procession 2.

BERNARD WEINER . . . Allied Youth 3, 4; Second Place Shop Contest 4.

LESLIE WIESEN . . . "B" Club 4; Football Team 3, 4; Boss for a Day 4; Band 4.

MARK YAFFEY . . . Key Club 2, 3, 4; "B" Club 4; Senior Class Vice President 4; "Mr. Personality" 4; Boys' State 4.

SUSAN ZEIGER . . . Student Council President 1; Beta Club President 4; Secretary of Lost and Found 3; NFL Calendar Girl 1, 2, 4; Homeroom Vice President 2, 3, 4; Boss for a Day 4; Miss Spanish Club 3; Coronation Procession 2, 3; Allied Youth 3, 4.

Commencement ends our high school days;
Then we'll all go our separate ways . . .

HOMEROOM NAMES

SKINNER'S SAINTLY SINNERS . . . 12-1

ELLIS' ELEGANT EGYPTIANS . . . 12-2

Adopting homeroom nicknames is one of the most cherished "Senior Privileges" at Beach High. The chosen title is a combination of the homeroom teacher's name and some catchy phrase typifying the homeroom.

ROBERTS' ROCK and ROLLERS . . . 12-3

TOMSON'S TANNED TOURISTS . . . 12-4

HOMEROOM NAMES

DAVIS' DEAD END KIDS . . . 12-5

HELEN'S HEP CATS . . . 12-6

LYLE'S LADS and LASSIES . . . 12-7

TUCKER'S TOUGH THUGS . . . 12-8

HOMEROOM NAMES

SHERMAN'S GREAT PRETENDERS . . . 12-9

FEINSTEIN'S FRISQUE FRENCHMEN . . . 12-10

FIELDSON'S FREE LOADERS . . . 12-11

BYRDBRAINS . . . 12-12

THE MIRROR

I shall be telling this with a sigh
Somewhere ages and ages hence:
Two roads diverged in a wood and I—
I took the one less traveled by,
And that has made all the difference.

ROBERT FROST

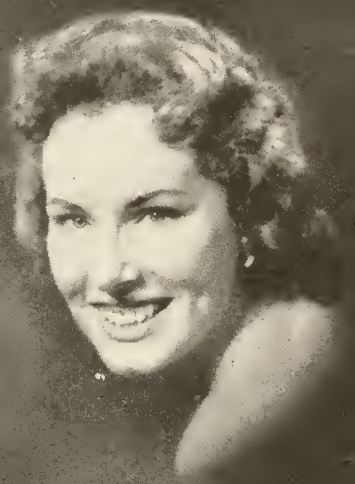

The 1956 TYPHOON Staff takes pleasure in presenting a new section—THE MIRROR of Service and Leadership.

The students pictured on the following pages have been recommended by the faculty on the bases of SERVICE, CHARACTER, and LEADERSHIP. They are those seniors who have served our school enthusiastically, simply for the spirit and love of serving. They possess those qualities which have made Beach High proud of them, and they are the type of leaders who exert a wholesome, lasting influence on the student body.

Thus, we present with pride and graditude those students who have earned a place in THE MIRROR of MIAMI Beach High School, those boys and girls who might well be called the best all-around, the most outstanding Senior Citizens of 1956.

Lynne Steinkel

Editor-in-Chief

nanci stein

jain feldman

jereme herman

susan zeiger

robert rubin

robert behrendt

joanne weiss

judith solloway

jerome ross

leonard levy

gloria konig

frank talmage

dottie kaabe

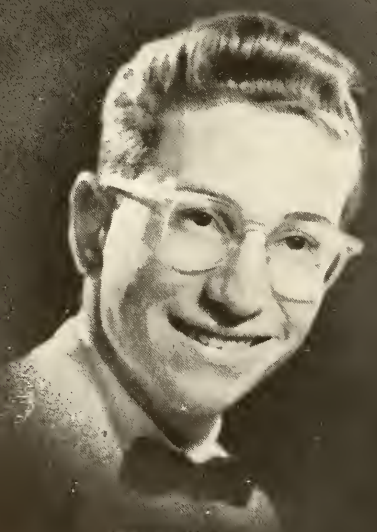

lawrence klein

marlene gold

michael goldstein

harolyn lapkoff

gail goodman

robert mandel

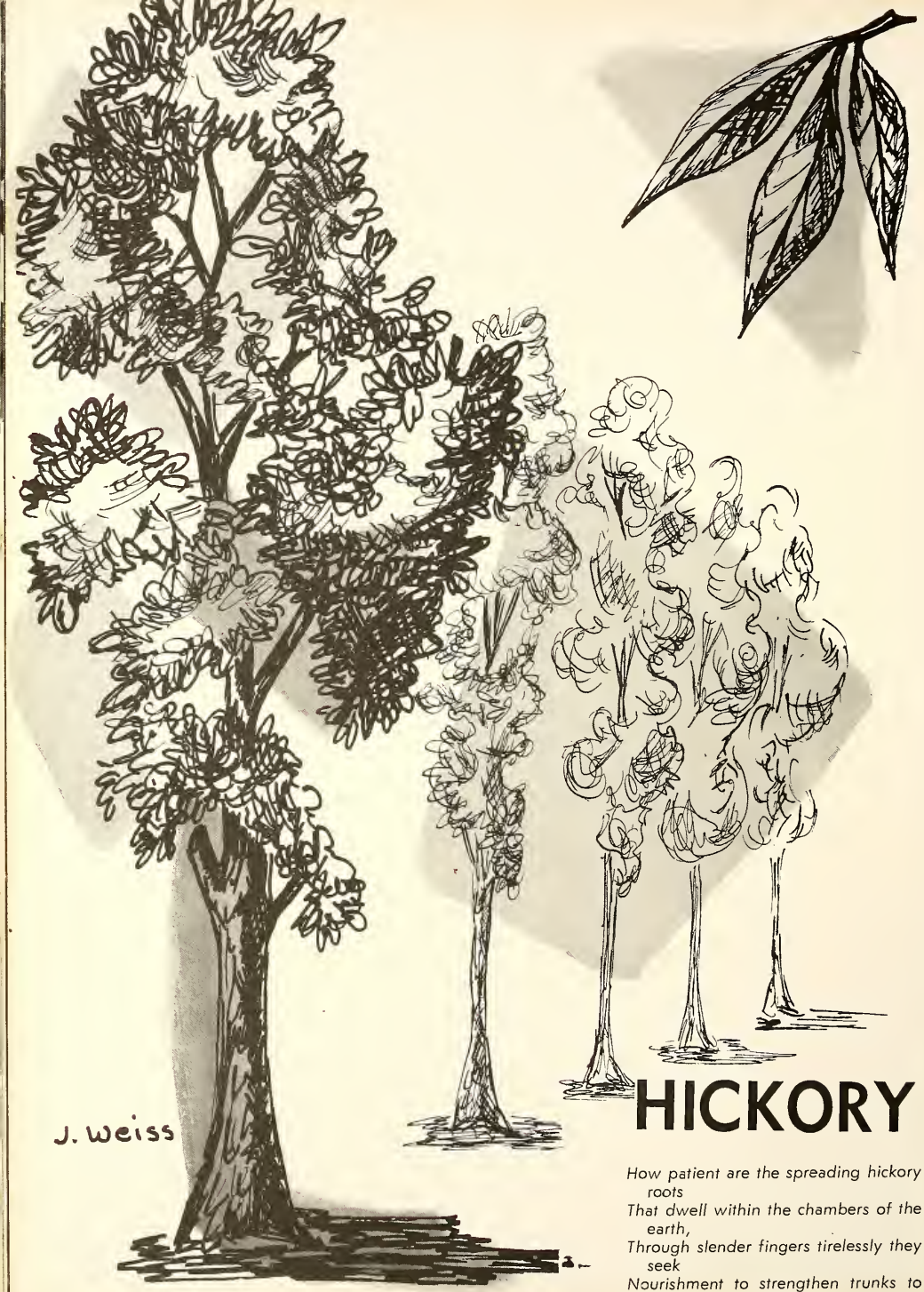

HICKORY

How patient are the spreading hickory roots
That dwell within the chambers of the earth,
Through slender fingers tirelessly they seek
Nourishment to strengthen trunks to rise.

JUNIORS

STEVE ZINNER
President

JON PRAGER
Vice President

ROCHELLE GERRITT
Secretary

GAIL KAY
Treasurer

Juniors—The Coronation and Cotillion are ours at last!

JUNIORS

11-1

FIRST ROW, LEFT TO RIGHT: Suzanne Hausmann, Harriet Gans, Vice President; Barry Glassman, President; Joyce Straus, Secretary. SECOND ROW: Nina Jacobs, Glenda Press, Marlene Kornblum, Maryella Cobb, Josie Wien, Jeannette Loeb, Marcia Savransky, Sheila Katzman, Iris Better. THIRD ROW: Bennett Yablon, Jay Thorpe, Jules Weiss, Barbara Turoff, Lester Brickman, Jane Lowenthal, Lynn Weinstein, Janine Feldman, Brenda Brack, Gloria Stark, Andrea Berg. FOURTH ROW: Howard Owen, Michael Gallander, Stuart Beckerman, Donald Devore, Michael Wasserman, Robert Marcus, Victor Kleinfeld.

STANLEY LOUPUS

LOIS ALLSWORTH

FIRST ROW, LEFT TO RIGHT: Richard Krakow, Treasurer; Roberta Morton, Vice President; Bill Shaw, President; Jill Fenias, Secretary. SECOND ROW: Bonnie Kraff, Margaret Waters, Arlene Bernstein, Rita Klonsky, Harriet Ashley, Marcia Estrin. THIRD ROW: Larry Freeman, Maurice Wesson, Addie Rose, Rene Nussbaum, Sue Edelman, Myra Fechtner. FOURTH ROW: Judy Alpert, James Pass, Stan Gettis, Ronnie Molko, Ann Jablonski, Linda Weiss, Bill Fleisher, Aaron Gewertz. FIFTH ROW: Gerald Goldin, Howard Hollander, Philip Price, Phyllis Greene, Pat Shriber, Michael Smith, Karl Kaplan.

11-2

11-3

EDNA JAMIESON

FIRST ROW, LEFT TO RIGHT: Sheila Weil, Secretary; Bobbi Fox, Vice President; Josh Sirkin, President; Fran Dreitzer, Treasurer. SECOND ROW: Mark Lakin, Max Morenberg, Donald Gerson, Myrna Cooperman, Juliet Schnaco, Arlene Mitgrom, Susan Gertler. THIRD ROW: Mike Jawitz, Judy Rosenblum, Mary Kay Corso, Ciana Elias, Suzanne Berger. FOURTH ROW: Fred First, Sam Feller, Phil Rudman, Fern Siden, Vicky Wolfson, Barbara Kulick, Ellen Gross, Sam Benson. FIFTH ROW: Ronald Wellman, Wilford Meske, Marcia Zalmanoff, Felice Berman, Donald Gache, Tony Winkler, Peter Sobel, Barry Silverstein, David Newman.

RUTH NORMAN

FIRST ROW, LEFT TO RIGHT: Bunny Golzbein, Treasurer: Shelley Rudolph, Vice President; Madeleine Himmel, President; Joy Tashman, Secretary. SECOND ROW: Rochelle Gerritt, Ruby Schneider, Alice Goldberg, Sharon Meyers, Lanny Gelfand, Judy Breckner, Goldie Fishman, Meredith Weiland. THIRD ROW: Carol Schwartz, Linda LaBie, Barbara Turk, Wendy Solar, Rosalie Schwartzman, Martha Scheiner, Gordon Haas. FOURTH ROW: John Haas, Steve Kotzen, Norman Broad, Malcolm Joseph, Bert Harris, Richard Fikejs, Sheldon Myman. FIFTH ROW: David Golden, Irwin Tendler, Harvey Brickman, David Kamm, Irving Steiglitz, Alan Turner.

11-4

JUNIORS

FIRST ROW, LEFT TO RIGHT: Beth Lefft, Treasurer; Ellen Rothman, Vice President; Sheila Bromberg, President; Carol White, Secretary. SECOND ROW: Linda Marks, Roberta Singer, Maxine Green, Sylvia Kane, Diane Tischler, Pat Colbert, Sue Friedman. THIRD ROW: King Lovinger, Allen Lieberman, Robert Cantor, Steve Kogan, Stuart Stoltz, Sabina Gross, Harriet Bindler, Stephen Peyton. FOURTH ROW: Jerry Sheldon, Ellen Sonn, Stanley Mass, Mike Schneider, Robert Goldberg, Dorothy Bauman, Jack Baruch. FIFTH ROW: Myron Nirenberg, Paul Whitebrook, Ronnie Kalish, Alex McCracken.

MARJORIE BARROWS

CHARLES DRUMMOND

FIRST ROW, LEFT TO RIGHT: Lynn Rusnak, Treasurer; Florence Hausman, Vice President; Edward Irshin, President; Sara Kaplan, Secretary. SECOND ROW: Karen Krieger, Sheryl Lefkowitz, Rosalynn Miller, Bennett Hertzfeld, Susan Strull, Susan Sutton, Linda Sharpe, Judy Litvin. THIRD ROW: Louis Sudnow, James Rothenberg, Rory Saillant, Robert Fick, Ann Marcia Fishbein, Penny Henderson, Maurene Cohn. FOURTH ROW: Martin Cohen, Jay Bloom, Mel Osin, Herbert Chutter, Dominick Cosmai, Roger Kallins. FIFTH ROW: Robert McManus, Ronald Sarajian, Steve Margolis, Harold Wilensky.

11-7

LUCY ROBINSON

FIRST ROW, LEFT TO RIGHT: Pat Safier, Secretary; Raymond Strauss, President; Peter Roller, Vice President; Miriam Gili, Treasurer. SECOND ROW: Toby Fishman, Carol Saliterman, Joan Gilbert, Brenda Kirshon, Brenda Gordon, Gail Kay, Arlene Becker, Stephanie Brodie. THIRD ROW: Jon Prager, Eddie Ginsberg, Harvey Farr, Ruth Grabosky, Susan Le Ral, Susan Feinberg, Fran Bornfriend, Roberta Guard. FOURTH ROW: Harold Payton, Penny Pieck, Arlene Solamon, Millicent Bergere, Alan Borenstein, Robert Goodman, Larry Samson.

GRACE BROWN

FIRST ROW, LEFT TO RIGHT: Harvey Thalblum, President; Gloria Madison, Secretary; Charles Reckson, Vice President. SECOND ROW: Carole Lachman, Brenda Blinderman, Richard Lorge, Michael Shapiro, Michele Kulick, Stephanie Howard. THIRD ROW: Sondra Gomer, Michael Gold, Shep Faber, Rita Goldstein, Leslie Graifman, Dorothy Moss. FOURTH ROW: Michael Cohen, Don Sabin, Susan Porter, Tom Krause, Michael Turtletaub, Diane Danches.

11-8

JUNIORS

11-9

FIRST ROW, LEFT TO RIGHT: Caryl Barrie, Treasurer; Jon Serbin, President; Joan Eggnatz, Secretary. SECOND ROW: Ronnie Cohien, Joyce Mansfield, Ira Goldbach, Anne Nelson, Sandra Kayner, Linda Abess, Barbara Greenwald, Natalie Jervis, Carla Granat. THIRD ROW: Paul Marchand, Walter Leibman, Carin Pyko, Rochelle Werner, Martin Stern, Shale Krepack, David Greenblatt, Steve Fishkin. FOURTH ROW: Frank Bernstein, Richard Steinbook, Laurence Katz, Arnold Grundt, Johnny Stoller, Stephen Scher, Conrad Charmak, Harvey Botwin.

CLARA DALTON

EVA MARTINEZ

FIRST ROW, LEFT TO RIGHT: Robert Sorosky, Secretary; Lee Nemeroff, Treasurer; Raymond Sponder, Vice President. SECOND ROW: Susan Stone, Diane Margel, Margie Fisher, Joan Benkowitz, Brenda Lazarus, Bunny Ettinger, Arlene Stern, Marion Parks, Bunny Greenwald. THIRD ROW: Robert Goldwyn, Bruce Bolozny, Teena Heller, Ruth Kratish, Rosylind Miller, Sam Forman, Howard Parks. FOURTH ROW: Richard Jacobs, Steven Garber, Roger Kaplan, Eugene Sullivan, Jack Silverman, Leonard Stern, Jay Goldberger, Richard Applebaum.

11-10

11-11

HAROLD RUBY

FIRST ROW, LEFT TO RIGHT: Marshall Handleman, Treasurer; Susan Talianoff, Secretary; Paul Fenster, President. SECOND ROW: Marilyn Cuttler, Judy Price, Janet Markowitz, Phyllis Sweet, Jodney Steinberg, Carole Samee, Barbara Newman, Muriel Rubin, Linda Wingart, Susan Fenton. THIRD ROW: Linda Heller, Shayna Rosenstrauch, Harriet Levy, Pat Arnold, Phil Abrams, Howie Gross, Stanley Fischman, Joy Pullman. FOURTH ROW: Steve Zinner, Alan Ross, Jay Baver, Harvey Burger, Harold Zwerdling, Jerome Weisberg.

ARTHUR LUKENSMEYER

FIRST ROW, LEFT TO RIGHT: Roberta Rubin, Treasurer; Charles Arkin, President; Illiana Atwater, Donna Kamisarow, Secretary. SECOND ROW: Harriette Neuwirth, Jan Mendelow, Michela Gunn, Phyllis Katz, Elaine Givot, Rennay Perlroth, Linda Grossman, Peggy Vorzimer. THIRD ROW: Claude Truedelle, Helen Redman, Paula Keizler, Francine Marcus, Cynthia Sootin, Annette Star, Neil Burns. FOURTH ROW: Eddie Heilbrun, Charles Lynne, Michael Miller, Jack Weinstein, Arthur Faibisch, Clifford Frank, Joel Kokofsky.

11-12

JUNIOR CANDIDS

Those efficient, hardworking, loyal Juniors!

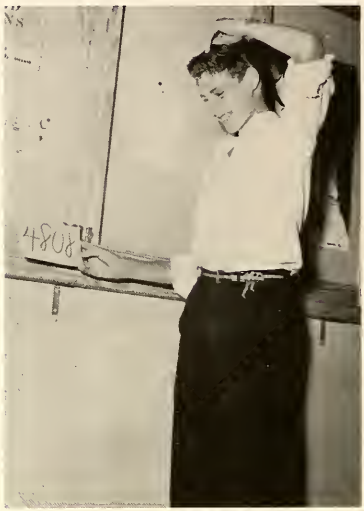

Yes, those 4808's were everywhere!

Making plans for that long weekend.

2 Juniors + 2 Seniors = ????

"Double, double, toil and trouble . . ."

Happy last moments . . . Christmas vacation.

Juniors don't have any choice—they *must* take finals.

Is this what the Chamber of Commerce calls "Fun in the Sun?"

. . . and then there was always the week report cards came out!

Peek-a-boo, we see you!

POPLAR

I learned from the shadow of a poplar tree
As to and fro it swayed upon a wall,
Our shadow selves—our influence may fall
Where we can never be.

SOPHOMORES

Sophomore problems begin . . . biology.

OFFICERS

JIMMY SHAPRO
President

MICKEY FIERBERG
Secretary

TERRY REISMAN
Treasurer

SOPHOMORES

10-1

FIRST ROW, LEFT TO RIGHT: Arlyne Kaplan, Secretary; Allen Shevach, Vice President; Brian Meringoff, President; David Kaplan, Treasurer. SECOND ROW: Richard Robbins, Simone Phillips, Athalene Dunn, June Farber, Eugene Martin, Roslyn Zimand, Dorothy Don, Myrna Lobel, Linda Snyder, Robert Moss. THIRD ROW: Martin Greenberg, Jane Goldstein, Barry Honig, Minna Schwartz, Marjorie Weiner, Alan Steinman, Mark Nonkin, Herman Hohauser, Diane Wigderson, Delia Sanchez. FOURTH ROW: Richard Anglin, John Schneider, Kenneth Roth, Michael Greenberg, Val Shires, Joseph Adler, Paul Fleisher, Kenneth Marlin.

ANNA BLATTNER

ELIZABETH FERGUSON

FIRST ROW, LEFT TO RIGHT: Phyllis Abramson, Secretary; Charles Phillips, Vice President; Kay Robbins, President; Barbara Burris, Treasurer. SECOND ROW: Martin Topp, Morey Moss, Janice Bloom, Zandra Smith, Carole Wiesen, Jane Rosnick, Paula Galpern, Rose Cohn, Katherine Kay, Regina Savern, Harold Doan. THIRD ROW: Joanne Barron, Linda Widrich, Caryn Berns, Jon Rauch, Mark Schwartz, Barry Shein, Cynthia Cohen, Linda Aranoff, Ellen Kapit. FOURTH ROW: Jack Gerring, Susan Hartel, Louis Cicio, Richard Hoberman, Barth Goldberg, Barry Goldberg, Edward Noll, Danny Kovnat, Jared Lebow, Peter Fleischer, Fred Goldin.

10-2

10-3

ELIZABETH TELLER

FIRST ROW, LEFT TO RIGHT: Sue Cohen, Vice President; Temple Diamond, Treasurer. SECOND ROW: Danny Wiesleberg, Lynn Michael, Richard Hirsh, Elaine Abramson, Bobbie Goldberg, Roslyn Blickstein, Roberta Venefsky, Donna Weiner, Helen Jo Schwartz, Natalie Shear. THIRD ROW: Charles Flaugher, Sheila Levine, Myron Katzoff, Barry Kennard, Flora Esformes, Marjory Sands, Fred Schafly, Callie Perry. FOURTH ROW: Dave Wronker, Harris Buchbinder, Bobby Pushkin, Herbert Tobin, Fred Heyl, Henry Marks, Marvin Rubin, Billy Friedman, Mike Lerman.

CHARLES FRIEND

FIRST ROW, LEFT TO RIGHT: Nancy Greenstein, Secretary; Beth Kaplan, Vice President; Sam Gray, President; Susan Hayden, Treasurer. SECOND ROW: Barry Lipsky, Jules Demchick, Joan Gaby, Harvey Gulkis, Joan Meisel, Regina Brummer, Carol Rosen, Shirley Leitson, Dyane Baumgartner, Rita Kamn. THIRD ROW: Steve Wasserman, Stanley Schwartz, Leslie Rennert, Steve Katz, Harvey Kane, Bob Taran, Jim Shapro, Sheila Zimmel, Lester Rosenkrantz, Jack Kolman. FOURTH ROW: Bob Preger, Larry Tillis, Mike Escott, Peter Perkel, Mervyn Brody, Warren Salomon, Diana Bunnell, Arnold Brewer, Beverly Berman, Marshall Saperstein.

10-4

SOPHOMORES

10-5

FIRST ROW, LEFT TO RIGHT: Bullie Ann Groover, Vice President; Donald Rankin, Treasurer; Glen Gordon, President. SECOND ROW: Marcia Freeman, Ruth Weinstein, Ilene Kaplan, Michael Marshak, Stewart Feder, Penny Strull, Sandra Ageloff, Cornelia Turk. THIRD ROW: Carol Wolf, June Levine, Harriet Levee, Stuart Blumin, Richard Coopersmith, Bernard Siegal, David Kross, Martin Waxler. FOURTH ROW: Teddy Sokolsky, Louis Hayes, Michael Sidron, Edward Felder, Billy Memches, Robert Chaikin.

LEONARD FRISCHMAN

ALFRED AARONS

FIRST ROW, LEFT TO RIGHT: Susan Beldner, Treasurer; Floyd Stern, Vice President; Barbara Kaplan, Secretary. SECOND ROW: Nancy Merritt, Geraldine Conli, Stephanie Logan, Judy Rothman, Marsha Horowitz, Natalie Adler, Harriet Libert, Jo Ann Wolf, Ann Brown, Billy Pine. THIRD ROW: Diane Schapanski, Bryna Williams, Madelyn Kumble, Lynne Cashvan, Jerome Halperin, Richard Greenfield, Hanna Zuckerberg, Carol Weissman, Helene Soglovitz, Joe Fleming. FOURTH ROW: Albert Russo, Merril Trent, Steve Schwartz, Roger Nelson, Alvin Robins, Steve Kazlow, Lawrence Weiner, Marty Raff, Roger Gonsalves.

10-6

ALICE BURNS

FIRST ROW, LEFT TO RIGHT: Stephen Alexander, Secretary; David Rosen, President; Carol Kratish, Vice President; Leonard Bernstein, Treasurer. SECOND ROW: Jill Flitman, Rosalind Caskill, Ellen Meyers, William Cooper, Richard Monies, Karin Richter, Robyn Feinstein, David Schlissel, Elaine Brenner, Eileen Lerner. THIRD ROW: Phillip Sidran, Warren Blatt, Bernard Drucker, Richard Seiderman, Harold Goodis, Stephanie Sokoloff, Barbara Lind, Leila Howard, Michael Wiener, Peter Fixler. FOURTH ROW: Joseph Phillips, Robert Duke, Gregory Snyder, Allen Streicher, Harvey Weiner, Benjamin Keats, Peter Goldberg, Richard Wagman, Michael Tripplett.

MICHAEL SAMUELSON

FIRST ROW, LEFT TO RIGHT: Marilyn Braunstein, Treasurer; Joel Channing, Vice President; Mickey Fierberg, Secretary. SECOND ROW: Alan Troop, Gerald Seigal, Gwen Cohen, Barbara Schoenfeld, Sara Weiss, Susan Levine, Sudzy Weinstein, Judy Murray, Marvin Heckler. THIRD ROW: Tom Kaplan, Jack Miller, Steffi Shaffer, Susan Rubenstein, Gail Gross, Marty Lurie, Larry Gettleman, Meyer Wolfson. FOURTH ROW: Larry Gordon, Richard Berger, Mel Frankel, Charles Piver, Murray Rose, Richard Levine, Jerry Rose, Alvin Rappaport.

SOPHOMORES

FIRST ROW, LEFT TO RIGHT: Joan Olshen, Secretary; Susie Siegel, Vice President; Joan Herman, President; Artie Surloff, Treasurer. SECOND ROW: Eddie Masure, Donna Singer, Patty Madison, Lois Sollod, Cookie, Kupper, Enid Shankin, Lewis Cohen, Barbara Rappaport, David Gorelick, Allan Putcoe. THIRD ROW: Jeff Rubin, Ed Pollack, Joel Minsker, Mike Striar, Howard Rosen, George Soloman, Mike Jacobson, Mel Benenfeld. FOURTH ROW: Bob Isser, Donald Klein, Ronald Pielli, Marvin Goldman, David Glassman, Marvin Zolner, Steve Kurlander.

DOROTHY RITTER

MYRON McKIERNAN

FIRST ROW, LEFT TO RIGHT: Maxine Klein, Treasurer; Willa Sue Susskind, Vice President; Tony Cutler, President; Deborah Schulman, Secretary. SECOND ROW: Susan Kase, Sheila Wyle, Merle Manacker, Leslie Glickman, Harold Needle, Linda Ruby, Janet Rosen, Lynne Modell, Michael Parnass. THIRD ROW: Zinda Ratiner, Audrey Levinson, Stan Jackson, Sydney Gruber, Ronnie Friedland, Sandra Shankin, Carole Silverberg, Shell Berry. FOURTH ROW: Barry Swickle, Paul Godsey, Nathan Gorman, Richard Matterson, Gail Pollack, Mike Rubin, Alan Kuppersmith, Allan Klass.

10-11

ALFRED TRIFONE

FIRST ROW, LEFT TO RIGHT: Susan Bernstein, Treasurer; Ira Silverman, President. SECOND ROW: Penny Parness, Geneva Davenport, Barbara Levy, Judy Mandel, Ann Davis, Diane Wynne, Betsy Schrage. THIRD ROW: Larry Pollino, Barry Arnold, Michael Bauer, Arthur Lane, Jerry Friedman, Linda Zoberg, Steve Grussmark, Gary Friedman. FOURTH ROW: Mike Kogen, Larry Jay, Bob Rubin, Mike Herron, Judie Klinger, Ira Shapiro, Rudy Kellerman, Mike Robbins. FIFTH ROW: Gordon Spencer.

THYRA REABEN

FIRST ROW, LEFT TO RIGHT: Jackie White, Secretary; Helen Friedman, Treasurer; Renee Herszhorn, Vice President. SECOND ROW: Judy Graffius, Billy Greenhood, Elliot Levy, Sondra De Leon, Arlene Ladin, Sarina Molko, Victor Taylor, Jerry Rosenberg, Ruth Katz. THIRD ROW: Arthur Low, Ronald Caballero, Howard Halpern, Zayle Bernstein, Richard Allaire, Richard Gold, David Popick, Babs Reicher, Sandra Harvey. FOURTH ROW: Richard Mandell, Lenny Yaras, Doug Cohen, Eddie Jenkins, Steve Cohen, Ronnie Ruthfield, Kenny Paulen.

10-12

SOPHOMORES

10-13

FIRST ROW, LEFT TO RIGHT: Mark Medoff, President; Charles Warren, Treasurer; Terry Reisman, Secretary; Gary Brooks, Vice President. SECOND ROW: Stephen Epstein, Stephanie Mannes, Galeta Everett, Barbara Sheridan, Susan Horowitz, Mary Lou Gereffi, Deana Schwartz, Wendy Postol, Alan Solomon. THIRD ROW: Samuel Samelson, Bob Rosenberg, Jeff White, Julie Tenenbom, Linda Friedman, Irving Goldberg, Eddie Spevack. FIFTH ROW: Steve Hertz, Warren Lechtner, Demi Zacker, Dennis Kolidish.

ETHEL GRIFFITHS

MEL MICHAELS

FIRST ROW, LEFT TO RIGHT: Lora Garfunkel, Secretary; Barry Festoff, President; Nancy Segal, Vice President. SECOND ROW: Carolee Ohlmeyer, Judi Harrison, Phyllis Vaccaro, Rita Rekant, Linda Kusens, Linda Lebow, Rita Kerner, Sandra Cohen. THIRD ROW: Michael Sher, Grant Baumgardner, Spencer Kleinman, Dorothy Sulzer, Anita Dunkich, Joan Eichel, Priscilla Jones, Shari Lange, Morris Missery, Howard Sack. FOURTH ROW: Ira Cohen, Joseph Elgin, Steve Ross, Edward Everett, Robert Carvin, Bernard Berger, Carlos Rottenburg.

10-14

SOPHOMORE CANDIDS

Christmas spirit at homeroom parties

Go, go Daddy-O!

Drumbeat

"Look, John, they're taking our picture!"

It's coming soon—watch for it!

It's spring again.

PINE

Gifts that grow are best;
Hands that bless are blest;
Plant! Life does the rest.

Lucy Larcom

ACTIVITIES

STUDY DAY

STUDENT COUNCIL

Mike Goldstein
Vice President

Lois Dalton
Corresponding Secretary

Susan Weinstock
Recording Secretary

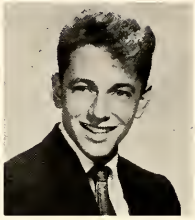

Alan Silverstein
Treasurer

Judy Solloway
Secretary of Interior

Harvey Brickman
Secretary of Assemblies

Howard Owen
Secretary of Projects

Arlyne Kaplan
Secretary of Lost and Found

Larry Klein
Secretary of Traffic

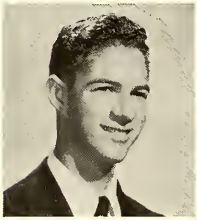

Jerry Schwartz
Parliamentarian

Harolyn Lapkoff
Secretary of Social Affairs

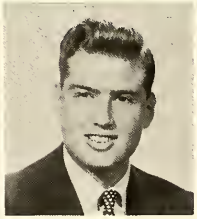

Dan Bakst
Secretary of Athletics

Nanci Stein
Secretary of Publicity

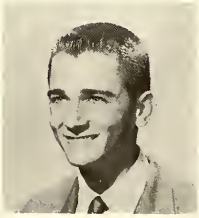

JERRY ROSS
President

The Student Council of Miami Beach High School stands as the root from which all other school clubs and activities branch out. At the base of this root is Mrs. Muriel Rash, Student Council Sponsor and Beach High's Director of Student Activities.

Besides the elected officers, Student Council consists of ten cabinet members selected by the president, and all homeroom presidents. Students in grades seven through twelve may also apply for Student Council assistant work during their free period.

Among the innumerable school activities in which Student Council is directly involved are: ORIENTATION of new students; publishing the school handbook, THE BLACK AND GOLD; The LEND-A-HAND assembly at Miami Beach auditorium; the printing and sale of FOOTBALL PROGRAMS; DANCES; ID PICTURES; and HOMECOMING.

Student Council also sponsors: The Hall and Cafeteria Ushering Service, Lost and Found, the Noon Recreation Program, Morning Devotionals, P.A. Announcements, School Publicity, Assembly Programs, and Student Activity Cards.

MURIEL RASH
Sponsor

SEVENTH, EIGHTH AND NINTH GRADE PRESIDENTS

Be not merely good, be good for something.

Thoreau

TENTH, ELEVENTH AND TWELFTH GRADE PRESIDENTS

STUDENT COUNCIL ASSISTANTS — FRONT ROW, LEFT TO RIGHT: Linda Cogen, Ira Selkowitz, Sheila Molans, Jerry Rubinowitz, Carol Kratish, Steve Zinner, Carolyn Kosch. SECOND ROW: Sheldon Gerson, Harvey Brickman, Larry Klein, Ray Strauss.

LEND-A-HAND ASSEMBLY

Gifts in abundance . . .

Santa assists . . .

the stage fills up . . .

Santa relaxes . . .

sleigh of toys . . .

it's wonderful to share.

The Nativity Scene . . .

Senior floats . . .

the 75th wagon.

The Town Crier

BY Jack Bell

THEY CAME down the aisles bearing gifts: slaves and harlequins and leprechauns, Egyptians and Coolies and men from Mars, dancers and drummers and flutists, Indians and South Pole inhabitants and Davy Crockett.

BELL

On and on they came, students from 65 rooms, marching toward the big Beach auditorium stage. 'Twas the annual gala party for Lend-a-Hand, staged by Miami Beach high school, the biggest single program of all.

For years they've been giving: everything new, everything Christmas, everything covered with tinsel and trappings and the joys of living. The youngsters from the lower grades came first.

They've not much, but they pool their pennies and came down the aisles with dolls and wagons and small toys. Gradually the upper grades began moving toward the stage, which steadily bloomed higher in color and beauty.

When came the service clubs and the upper graders the huge auditorium really began jumpin.' 'Twas then that the dancers, the costumed attendants, queens carried as of old, on palanquins; pretty girls in gilded cages, "dig those cool coolies," a train of five cars, each laden with gifts.

This year they asked about special needs. I suggested clothing for boys. So, in addition to the thousands of other gifts, each of the 65 rooms gave $5. This went for dungarees and T shirts. "And," said a proud little lass happily, "we got 'em wholesale."

These children are mostly from Jewish families. Christmas isn't a part of their religious tradition. But the spirit of giving is universal, and nowhere I have been in this old world was the joy of living-by-giving so utterly complete as at Miami Beach high on Lend-a-Hand day.

* *

Praise . . .

Preparation . . .

Presentation . . .

BETA CLUB

What do we live for, if it is not to make life less difficult for each other?

SUSAN ZEIGER
President

MARILYN McCARTY
Sponsor

Barbara Leslie

Lois Feuer

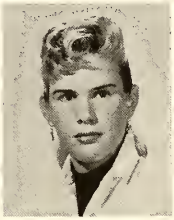

Mickey Nason

Jain Feldman

Dottie Kaabe

Jill Flitman

Mickey Fierberg

Bryna Williams

Billie Ann Groover

Carol Levenson

Judi Lorber

Ronnie Fenias

Joanne Weiss

Debbie Maret

Nancy Dezen

Bobbi Fox

Rochelle Rudolph

Joan Herman

Linda Marks

Willa Sue Susskind

Judy Solloway

Flora Lefkowitz

Lois Dalton

Phyllis Muravchick

Merle Levin

Penny Pieck

Meredith Weiland

Gloria Madison

Linda Abess

Nanci Stein

Ellen Rothman

Arlyne Kaplan

Addie Rose

Doris Curto

Gloria Konig

National Beta Club was organized at Beach in 1952. It is the oldest girls' service club at Beach High and has a record of which it may well be proud. The club's colors are black and gold, and its motto is: "Ducamus allis serviendo"—"Let us lead by serving others."

Members are chosen on the basis of good character, creditable achievement, and a commendable attitude.

Beta's school activities include the selling of Christmas cards and Typhoon voo-doo dolls, and the distribution of football booster tags. Its permanent and major project is the Haven School for mentally retarded children.

MARK YAFFEY
Mr. Personality

Beta Installation

KEY CLUB

STUART RAPEE
President

A Man there was, and they called him mad; the more he gave the more he had.

Binyar

MYRON McKIERNAN
Sponsor

Larry Lipchinsky

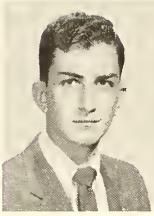

Stuart Fabric

Frank Bauer

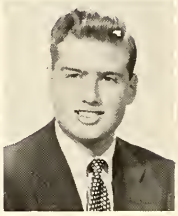

Dan Bakst

Ronnie Sneidman

Barry Glassman

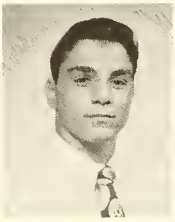

Jerry Sheldon

Ronald Sarajean

Josh Sirkin

Larry Jay

Marty Lann

Gary Hillman

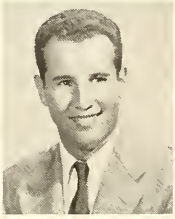

Jack Cook

Alan Needle

Joey Macht

Harvey Brickman

Terry Reisman

Ronald Caballero

Gary Brooks

Roger Gonsalves

Dave Kagel

Jerome Herman

Jack Goldstrich

Ants Mikk

Bob Behrendt

Harry Payton

Arthur Lane

Alan Borenstein

Richard Kirshberg

Bob Sorosky

Morey Moss

Bob Goodman

Elliot Kaplan

Eddie Ginsberg

Jerry Ross

INA SCHWARTZ
Key Club Sweetheart

Miami Beach High's Key Club was organized in 1948. It is one of 1,295 national chapters. Their colors are blue and gold, and their motto is "We Build."

The purposes of this organization are to develop initiative and leadership, to serve the school and community, and to provide experience in living and working together. Membership is based on faculty approval, character, and scholastic qualifications.

Key Club's activities include: Publishing the Key Club directory, sponsoring a Leadership Luncheon, a Key Club dance, a blood donor drive, and a Mothers' Banquet. A Key Club Sweetheart is elected annually.

Ray Strauss

Mark Yaffey

Key Club Dance

MARLENE GOLD
President

ANCHOR CLUB

Kindness is the golden chain by which society is bound together.
Goethe

CLARA DALTON
Sponsor

Anchor International Girls' Service Club at Beach High is one of forty-six chapters throughout the nation dedicated to the purposes of school and community service, and training girls for their roles as good adult citizens by providing experience in living and working together. The club's colors are green and gold, and their motto is "Anchored We Hold."

Pilot International awarded the Beach High Anchor Club first place at its National and state conventions for outstanding service to school and community.

Its school activities include selling Typhoon stationery, sponsoring a Thanksgiving basket drive, and providing a student aid fund for needy students at Beach High.

Members are chosen for their sincere desire to serve, good character and integrity.

Gail Goodman

Sabina Gross

Gail Kay

Caryl Barrie

Janet Bernstein

Harriet Gans

Lois Fineberg

Jeanne Josephart

Linda Gertner

Susan Talianoff

Sandra Kayner

Roberta Rubin

Barbara Burris

Natalie Jervis

Flo Angerman

Allyn Schwartz

Nancy Merritt

Susan Siegel

Joyce Mansfield

Roberta Levinson

Deana Schwartz

Iris Better

Harolyn Lapkoff

Phyllis Katz

Carol Landgraf

Sondra Gomer

Ronnie Schwartz

Bonita Rubenstein

Dorothy Greenberg

Anchor Installation

JUNIOR EXCHANGE CLUB

What I gave, I have; what I spent, I had; what I kept, I lost.

BOB MANDEL
President

MYRON GORDON
Sponsor

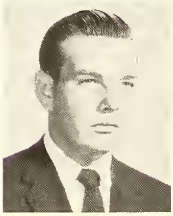

Jerry Silvers

Robert Rubin

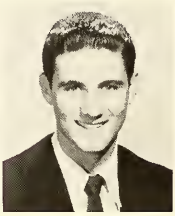

Bobby Ger

Alan Breitler

Marty Taplin

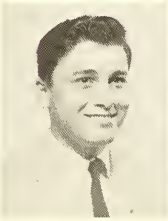

Billy Shaw

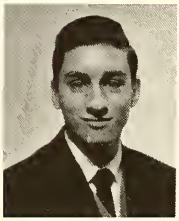

Billy Fleisher

Howard Owen

Norman Broad

Stan Jackson

Barry Greenberg

Frank Talmage

Arnold Davidson

Lewis Bochner

Larry Klein

Steve Fishkin

Donny Klein

Jon Prager

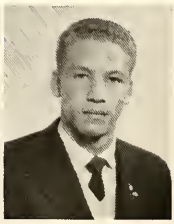

Jon Serbin

Jim Shapro

Henry Schmerer

Bob Berglass

George Bunnell

Jerry Rubinowitz

Dick Shea

Steve Katz

Donald Gerson

Ronnie Kalish

Brian Meringoff

Richard Steinbook

Stuart Beckerman

Steve Zinner

Pete Hornik

Paul Fleisher

Charles Lynne

Jimmy Roth

Sheldon Gerson

PHYLLIS GOTLEIB

Junior Exchange Club Sweetheart

JEC Dance

The Junior Exchange Club was organized at Beach High in 1953. Its colors are blue and gold, and its motto is "Unity for Service."

Prospective members are nominated and voted on by the faculty and club members on the basis of character, service, grades, and leadership.

The purpose of JEC is to provide service to the school and the community. They usher at football games and present an annual dance where the club's Sweetheart is selected. The direction signs placed on the walls throughout the school have been one of JEC's most recent accomplishments at Beach.

JUNIOR OPTIMIST CLUB

He that is good is three-quarters of his way toward being a man.

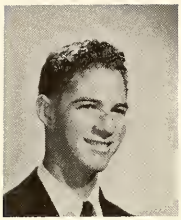

JERRY SCHWARTZ
President

ALFRED TRIFONE
Sponsor

Robert Goldwyn

Joel Sokolsky

Lester Brickman

Bill Porter

Robert Birenbaum

Joel Minsker

Robert Marlin

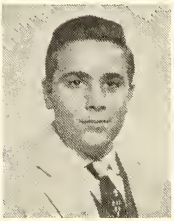

Robert Rubin

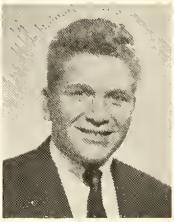

Charles Arkin

Leonard Indianer

Milton Tupler

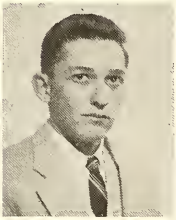

Jerry Katz

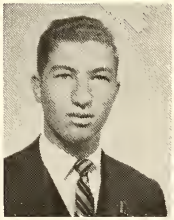

Charles Phillips

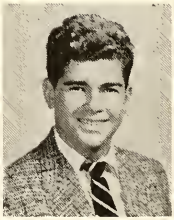

Howard Bailey

Charles Reckson

Ray Sponder

Norman Lachman

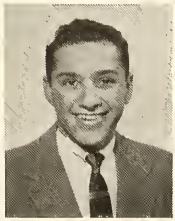

Harvey Thalblum

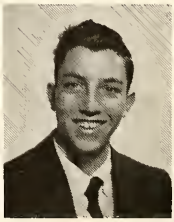

Marvin Goldman

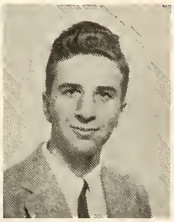

Harvey Farr

Mike Goldstein

Allen Shevack

Steve Grussmark

Richard Appelbaum

Peter Goldberg

Bob Gross

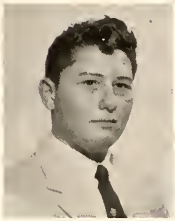

Stan Gettis

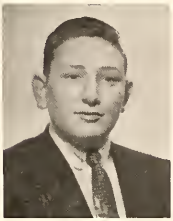

Sam Feiler

Alan Silverstein

Jim Rothenberg

Alvin Robins

Paul Ruthfield

Charles Warren

Joe Fleming

Leonard Bernstein

Stanley Cole

Robert Cantor

Alan Skop

The Junior Optimist Club of Miami Beach High School was organized in 1954. The club's colors are purple and gold, and they use the Optimist's Creed as their motto. Recently, the Junior Optimists placed teachers' names in placques over their respective rooms, and have had the athletic schedules printed up in form of bookmarks for student use.

ELLEN ROTHMAN
Junior Optimist Sweetheart

NATIONAL HONOR SOCIETY

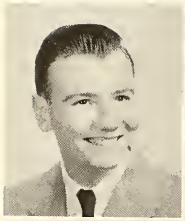

Henry Schmerer
Joanne Weiss

Knowledge is the ability to use intelligence, intelligently.

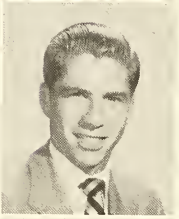

Mickey Nason
Jack Goldstrich

Barry Greenberg
Lois Lerner

Gloria Konig

Ronnie Fenias
Harolyn Lapkoff

Linda Bressman
Floria Lefkowitz

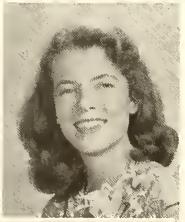

James Strickland
Janet Moskowitz

Dottie Kaabe
Marlene Gold

Jain Feldman
Lois Feuer

Phyllis Muravchick
Robert Mandel

HAROLD TOMSON

MARGARET TARRER
Sponsors

CHARLES DRUMMOND

Membership in the National Honor Society is conferred each fall and spring upon those students who have displayed exemplary scholarship, leadership, citizenship, and service during their years at Miami Beach High School. The colors of this organization are gold and white, and its motto is "Noblesse Oblige."

Tapping for National Honor Society takes place during a junior-senior assembly and is highlighted by the unforgettable candlelight ceremony. The newly tapped members are officially welcomed at an NHS banquet.

FRANK TALMAGE
President

Gail Goodman
Jerome Herman

Robert Rubin
Ina Schwartz

Judy Solloway
Dee Dee Tenenbom

Nancy Dezen

Dorlene Kaplan
Alberta Freidus

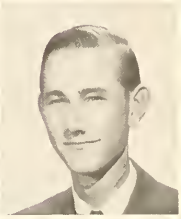

Carol Landgraf
Ants Mikk

Robert Behrendt
Lois Dalton

Dorothy Greenberg
Florence Angerman

Larry Klein
Nanci Stein

A CAPPELLA CHOIR

FIRST ROW, LEFT TO RIGHT: Irv Feigenblatt, Sandi Gordon, Carol Landgraf, Bob Behrendt, Judi Berezin, Ronnie Schwartz, Dorothy Greenberg, David Kagel. SECOND ROW: Marlene Blumberg, Roberta Levinson, Joan Gallant, Avis Cohen.

FIRST ROW, LEFT TO RIGHT: Stephanie Meisel, Ann Fishbein, Sandra Kaynor, Roberta Rubin, Marcia Savrinsky, Rochelle Rudolph Natalie Jervis, Madalin Himmel, Carol White. SECOND ROW: Harvey Thalblum, Barth Goldberg, Mel Osin, Barry Silverstein, Jeff Waldon, Ray Strauss, Jason Lesser, Bob Duke.

FIRST ROW, LEFT TO RIGHT: Robert Fick, Penny Henderson, Nina Jacobs, Ellen Rothman, Jeannette Loeb, Susan Talianoff, Alice Goldberg, Sheila Katzman, Dorothy Bauman, Neil Anderson. SECOND ROW: Barry Goldberg, Nat Joseph, Howard Hollander, Billy Friedman, Steve Garber, Dave Kamm, Edward Everett.

Music is well said to be the speech of angels.

FIRST ROW, LEFT TO RIGHT: Lauren Puritz, Linda Gertner, Sandy Beskind, Flo Angerman, Barry Stone, Sheila Molans, Jane Sayet, Nancy Dezen, Bill Porter. SECOND ROW: Muriel Cohen, Dorlene Kaplan, Andy Muchnick.

FIRST ROW, LEFT TO RIGHT: Joan Olshen, Kay Koren, Billie Ann Groover, Carol Kent, Myrna Lobel, Billy Pine, Sheila Shelist, Nancy Merritt, Judy Mandel, Callie Perry, Minna Schwartz, Pricilla Plyler. SECOND ROW: Danny Weiselberg, Ronnie Cabellero, Fred Goldin, Steve Lawson, Kenny Pollen, Gary Brooks.

Our wonderful A Cappella Choir was first organized in 1948, and has faithfully served Beach High. They present an annual concert and sing for numerous occasions, among these: assemblies, Frolics, the Coronation, graduation, and P.T.A. functions. Choir members are picked by a series of try-outs for which all students are eligible. They are then judged on voice quality, music reading ability, and good character.

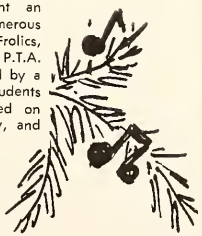

ROBERT DUFF
Director

BOB BEHRENDT
President

ABOVE; OFFICERS, LEFT TO RIGHT: Ronnie Schwartz, Bill Porter, Sandi Gordon.

BELOW: SECTION LEADERS, LEFT TO RIGHT: Joan Gallant, Mel Osin, Sandi Gordon, Sheila Molans.

BAND

Music washes away from the soul the dust of everyday life.

Auerbach

LEFT TO RIGHT: Jerry Schwartz, Ronnie Ruthfield, Sandi Gordon, Rosalyn Miller, Goldie Fishman, Jill Goldstrich.

KNEELING, FRONT TO BACK: Bob Sorosky, Larry Friedman, Alan Shevack, Richard Seiderman. BACK ROW, LEFT TO RIGHT: Doug Cohen, Herb Williams, Alan Traister, Tommy Krause.

FIRST ROW, LEFT TO RIGHT: Barry Greenberg, Herbie Tobin, Ronnie Friedland, Dick Robbins, Zale Bernstein, Alan Ross, Mike Stahl, Bobby Grass. SECOND ROW: Herman Hohauser, Jack Goldstrich, Marty Segal, Mike Rubin, Steve Margolis, Pete

LEFT HAND CORNER BACK, IN "B": Danny Greenwald, Janet Bernstein, Marcia Zeimer, Helen Friedman, Sue Bernstein, Donald Beckerelli, Myer Wolfson, Jules Greenberg, Isador Unger, Mike Weil, Danny Kovnat, Steve Wasserman, Phil Bergman, Linda Kussens, Sheila Weil, Sue Cohen, Sondra Gomer, Larry Katz, Robert Fabric, Janet Moskowitz, Larry Gettleman, Elinor Rubin, Stanley Cole, Stuart Fabric, Bob Jacobs, Jodney Steinberg.

JOHN B. COLEMAN
Bandmaster

JACK GOLDSTRICH
Band Captain

FIRST ROW, LEFT TO RIGHT: Janice Markowitz, Susan Hayden, Barbara Feuer, Jan Capland, Stephanie Beckerman, Judy Mayfair. SECOND ROW: Carla Granat, Natalie Jervis, Tom Ford, Boyce Appel, Joan Gaby, Joan Gilbert.

LEFT TO RIGHT: Phil Berkowitz, Penny Porter, Burt Harris, Steve Waldman.

SEATED: Tommy Lowey. FIRST ROW, LEFT TO RIGHT: Lenny Indianer, Paul Fleisher, Gerald Rickman, Peter Roller, Dennis Bookshester, Bruce Alexander, Alan Klass, Mark Schwartz, Ed Maseur. SECOND ROW: Frank Bauer, Roberta Friedman, Frank Weiss, Paul Ruthfield, Roger Gonsalves, Dave Rosen, Steve Scher.

JOSH SIRKIN
Drum Major

DOLORES MACAULEY
Head Majorette

Miami Beach High School's Typhoon Band was formed in 1936. Under the direction of Mr. John B. Coleman, assisted by Mr. Mel Michaels, the band delights audiences with its original and unique half-time shows during the Typhoon football season. It also participates in innumerable parades, Orange Bowl activities, and community celebrations. Each year the band presents a concert at school which is attended not only by Beachites but also by the citizens of Miami Beach who enthusiastically applaud this talented, deserving group.

The Typhoon Band is famous for its annual out-of-state trips, and for its participation in various holiday celebrations throughout the country. Band membership is open to all talented musicians by audition with the bandmaster, Mr. John B. Coleman.

Majorettes

NATIONAL FORENSIC LEAGUE

FIRST ROW, LEFT TO RIGHT: Rochelle Gerritt, Point Secretary; Judy Solloway, Secretary; Richard Kirshberg, President; Harvey Brickman, Treasurer; Steve Zinner, Vice President. SECOND ROW: Joan Herman, Arlyne Kaplan, Lois Dalton, Ruth Weinstein, Sheila Katzman, Carol Miller, Marcia Freeman. THIRD ROW: Jon Prager, Norman Lachman, Barry Honig, Steve Kogen, Joe Fleming, Sam Gray, Jim Shapro, Tony Cutler, Larry Freeman. FOURTH ROW: Ellen Kapit, Charles Reckson, Henry Schmerer, Roberta Morton, Linda Weiss, Harriet Gans, Jon Serbin, Larry Weiner, Norman Broad. FIFTH ROW: Robert Rubin, George Bunnell, Jerry Schwartz, Harry Hoffman, Ronnie Kalish, Richard Jacobs, Howard Hollander.

National Forensic League was organized to promote interest among high school students in good and effective speech. Membership is honorary and is based on the earning of twenty credit points and acceptance by the sponsor and club members. Each year members compete in inter-school Congresses, debate tournaments, and extemporaneous speaking and oratory contests. The club's colors are red, white and blue.

NANCY WEIR
Sponsor

Never rise to speak until you have something to say; and when you have said it cease.

Witherspoon

A silver-tongued orator

QUILL AND SCROLL

Jerome Herman

Dee Dee Tenenbom

Dorothy Greenberg

Bob Behrendt

Gail Goodman

Jain Feldman

Dorlene Kaplan

Linda Gertner

Joanne Weiss

Dottie Kaabe

Phyllis Muravchick

Judi Lorber

Roberta Levinson

Lois Feuer

Linda Marks

Lynn Garfunkel

Gloria Konig

MURIEL PLUMMER

IONE LLOYD

Sponsors

IRVIN KATZ

HELEN DAVIS

Honorary Members

Quill and Scroll is the International Honor Society for High School Journalists. Students who are in the upper third of their class in the eleventh or twelfth grade, and who have made outstanding contributions to journalism by working on school publications, are eligible for membership. We are proud to present here the students who have earned this honor.

How many years of concentrated effort would it take to write one simple, beautiful sentence?

LOU McLEAN
Sponsor

THESPIAN TROUPE 391

Steve Fishkin, LEFT TO RIGHT: Nanci Stein, Jain Feddman, Pandy Rusnak, Phyllis Katz, Linda Kaye, Diana Tischler, Bonnie Kraff, Nancy Dezen, Jill Flitman, Barbara Kulick, Phil Rudman, Ilene Bushman, Jeanne Hart, Jill Fenias, Joan Benkowitz, Doris Curto, Judi Berezin, Sharon Goldstein, Lynn Garfunkel, Gail Pollack, Barry Glassman, Bryna Williams.

STEVE FISHKIN
President

All the world's a stage, and all the men and women in it merely players.
Shakespeare

Beach High's Thespian Troupe 391 is one of 1,562 chapters which make up the National Thespian Society. Their motto is: "Act well your part—therein the honor lies," and their colors are blue and gold.

The purpose of Thespians is to promote dramatic arts in secondary schools. This year they presented their first ring theatre production, SABRINA FAIR. Our Thespians participate yearly in the Drama Festival at the University of Miami, and every two years send delegates to the National Drama Festival in Indiana.

An honorary drama organization, Thespians require ten points earned by active participation in school dramatic productions. Auditions are held for final membership, and members must earn five points a semester to remain in the troupe.

"SABRINA FAIR"

"Sabrina Fair,
I love you."

"Now see here, Maude!"

"I've brought you something from Paris."

A life of worldly sophistication.

A slight (ahem) difference of opinion.

Regina Bernie

Maxine Klein

Linda Chisling

Rose Friedman

Sara Dee Jacobson

LINDA BRESSMAN
President

Meredith Weiland

Paulette Brenner

Arnelle Rudnick

Carol Kratish

Joan Gallant

JANE PIERCE
Sponsor

FUTURE TEACHERS OF AMERICA

Future Teachers of America is a national high school organization created to stimulate interest in the teaching profession. The local Beach High chapter, called the Franklin Delano Roosevelt Club, was organized in 1947. Requirements for membership include an interest in teaching as a career and the fulfillment of a set number of hours in assisting a teacher. This club acquaints students with the qualifications, ideals, and opportunities in the field of teaching. Through practical experience, such as assisting teachers, tutoring, and coaching, it gives them a better understanding of the problems and objectives of the educational program. Members often go on field trips to study classes in action.

Leslie Glickman

Sandra Kanafsky

Roberta Levinson

Josie Pollack

Diane Fox

Shirley Karp

Lois Lerner

Sharon Kleinman

Joyce Gensberg

If ever I am a teacher, it will be to learn more than to teach.

Deluzy

Gail Goodman

Ruth Platt

Sheila Shelist

Ruby Schneider

Roberta Rubin

Phyllis Katz

Richard Azen

Linda Wachtel

Harriet Shapiro

Bernard Cherin

Irene Blumstein

CAROLYNE SABLE
President

Charlene Griffin

Ann Nelson

Maxine Green

Barry Silverbush

MARJORIE EWING
Sponsor

DIVERSIFIED COOPERATIVE TRAINING

The Diversified Cooperative Training program was first started at Beach in 1951 and is affiliated with the Florida Federation of D.C.T. This program provides on-the-job training for students who are at least sixteen years of age and of junior or senior standing, who have satisfactory scholarship grades, commendable character traits, and are interested in learning an occupation. This year D.C.T. activities included selling Beach High decals, sponsoring an Employer-Employee Banquet, and participating in Frolics.

The two great methods by which education may be accomplished are in the halls of learning or the conflicts of life.

Glenda Press

Joan Schoenfeld

Joan Siegel

Sue Porter

Bob Gallett

Carol Wadsworth

Charlotte Stone

Virginia Gladstone

Lee Nemeroff

Burton Arkin

Hope Shepnick

Natalie Chasin

Iris Cohen

Roslyn Ziff

ALLIED YOUTH

OFFICERS—SEATED, LEFT TO RIGHT: Henry Schmerer, President; Pauline Bauman, Vice President. STANDING: Beth Kaplan, Corresponding Secretary; Ira Selkowitz, Treasurer; Mickey Nason, Recording Secretary.

The Japanese say, "A man takes a drink, then the drink takes a drink, and the next drink takes the man."

KEITH BENNETT
Sponsor

One of Beach High's largest and most effective organizations is its Allied Youth Post 353 organized in 1947, and dedicated to students with a genuine interest in a way of life that is free of alcohol.

The Club presents honest, unemotional facts about alcoholics to the American teenager, and holds social and recreational affairs for members and their friends.

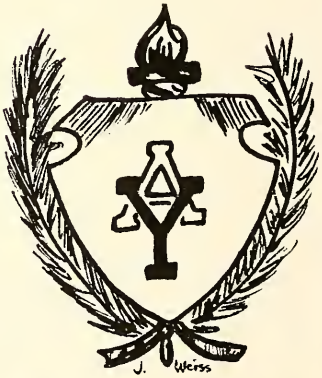

ALLIED YOUTH MEMBERS

ALLIED YOUTH MEMBERS

ALLIED YOUTH MEMBERS

Fun galore at an Allied Youth social.

You, too, can learn to do the mambo.

SENIOR BRUSH AND PALETTE

DOROTHY RITTER
Sponsor

GLORIA KONIG
President

"It's Hilarious!" "It's Coming Soon!" "Don't Miss It!" These gay, eye-catching posters blitz the school with publicity for coming activities. Who made them? Art-talented students of the Senior Brush and Palette Club, of course. They paint with equal skill and ease and are responsible for the scenery used in school productions. Art application is encouraged through the club's numerous field trips to galleries and art exhibits.

Vice President is Judy Friedrich; Joanne Weiss, Secretary; Joyce Gensberg, Treasurer.

FIRST ROW, LEFT TO RIGHT: Sandra Sokolsky, Janet Bernstein, Joyce Gensberg, Carol Euster, Susan Weinstock, Sheila Bromberg, Jane Braunstein, Joanne Weiss. SECOND ROW: Bennett Yablon, Maureen Cohn, Helen Redman, Harolyn Lapkoff, Sharon Kleinman, Sabina Gross. THIRD ROW: Shirley Karp, Roberta Friedman, Bob Berger, Judy Friedrich, Fred Cohn.

In the art of design, color is to form what verse is to prose, a more harmonious and luminous vehicle of thought.

JAMESON

SENIOR HIGH LIBRARY

Beach High's Senior High Library Council is Vice President of the County Council and is affiliated with the State Student Library Organization.

This well organized group helps students become familiar with the library facilities, arranges colorful book exhibits, and assists in the checking of books—over 8000, available to student readers.

Officers of the Council are: President, Robert Aranoff; Vice President, Shelley Brown; Recording Secretary, Arnelle Rudnick; Corresponding Secretary, June Askew; Treasurer, Ellen Katz.

Within the four walls of his library the student has in his books the ruin of an antique world and the glories of a modern one.
LONGFELLOW

FIRST ROW. LEFT TO RIGHT: Robert Lewis, Kay Schwartz, Rae Freed, Nancy Klein, Susan Gertler, David Gorelick. SECOND ROW: Joann Ceilmo, Paulette Brenner, Phyllis Green, Sandra Sokolsky, Ethel Reske, Sheri Deutsch. THIRD ROW: Ellen Katz, Shelley Brown, Robert Aranoff, Barry Arnold, June Askew, Audrey Abrams, Judy Friedrich.

MARGARET HOLMES
Sponsor

FIRST ROW, LEFT TO RIGHT: Robert Lewis, Rae Freed, David Gorelick, Kay Schwartz. SECOND ROW: Arlene Brenwasser, Nancy Klein, Shirley Leitson, Helen Friedman, Susan Gertler, Josephine Weiss, Ethel Reske. THIRD ROW: Phyllis Green, Marlene Gurr, Joann Culmo, Paulette Brenner, Sandra Sokolsky, Marilyn Billig, Sheri Deutsch, Barbara Friedman, Ronnie Ruthfield. FOURTH ROW: Celia Postol, Ellen Katz, Shelley Brown, Robert Aranoff, Carin Pyko, Barry Arnold, June Askew, Audrey Abrams, Judy Friedrich.

ALMA MONTGOMERY
Sponsor

SPANISH CLUB

FIRST ROW, LEFT TO RIGHT: Marcia Zalmanoff, Marjorie Hope Sams, Kay Schwartz, James Rothenberg, Bonnie Merlin, Pauline Miller, Deane Granoff. SECOND ROW: Mark Elson, Dona Calles, Susan Gertler, Phyllis Abramson, Joan Herman, Carole Wiesen, James Dublin. THIRD ROW: David Byrd, Edward Noll, Nancy Schonfeld, Dolores Norris, Robert Aranoff, Ronnie Ruthfield.

Well, snap my serape, if it isn't the members of the Spanish Club dancing to the rhythmic empos of captivating rumbas and tangos! The club is comprised of all Spanish students and is represented by officers elected by each class. The over-all officers of the club are: James Rothenberg, President; Joyce Mansfield, Vice President; Rachel Harris, Secretary; Dolores Macauley, Treasurer.

Every two weeks Spanish classes hold special programs which acquaint the students with phases of Hispanic life that might otherwise be omitted in regular classwork because of lack of time.

Yearly, medals are awarded to outstanding Spanish students, and Miss Spanish Club is elected each January.

GRACE BROWN
Sponsor

DOLORES MACAULEY
Miss Spanish Club

FRENCH CLUB

JAIN FELDMAN
Miss French Club

GAIL DAVIS
Sponsor

Room 315 may not be the Moulin Rouge, but the French atmosphere is there! The French Club, organized in 1926, is comprised of all French students, each class electing its own officers.

Each year the French Club decorates the tree for our Christmas Assembly. One of its most important projects is the promotion of Franco-American goodwill by sending CARE packages to needy people in France.

Medals are awarded yearly to outstanding French students, and Miss French Club is elected at the beginning of the second semester.

Frank Talmage, one of its members, won the state and regional contest levels of the National High School French Contest this year.

The club's officers are: Bob Mandel, President; Robert Rubin, Vice President; Nancy Dezen, Secretary; Harry Hoffman, Treasurer.

FIRST ROW, LEFT TO RIGHT: Nancy Dezen, Nanci Stein, Ruth Platt, Susan Talianoff, Bob Mandel, Janet Friedland, Beth Kaplan, Natalie Jervis, Rochelle Garritt. SECOND ROW: Susan Zeiger, Caryl Barrie, Jane Lowenthal, Sabina Gross, Bobbi Fox, Jane Rubin. THIRD ROW: Carol Levine, Glen Gordon, Judy Solloway, Jain Feldman, Bea Nadler, Joan Austin, Linda Beutel, Ann Fishbein. FOURTH ROW: Bobbie Levinson, Barry Greenberg, Harry Hoffman, Mike Cohen, Lester Brickman, Maxine Adler.

GERMAN CLUB

FIRST ROW, LEFT TO RIGHT: Elaine Savinoff, Kay Schwartz, Pauline Bauman, Phyllis Abramson, Rhea Pincus, Marcia Liebowitz. SECOND ROW: Joan Austin, Callie Perry, Ellen Kapit, Nancy Schoenfeld, Robert Goldwyn, Wilfred Meske, Richard Hoberman. THIRD ROW: Richard Rosen, Melvin Frankel.

OFFICERS—LEFT TO RIGHT: Jill Goldstrich, Secretary; Carin Pyko, President; Carol Kratish, Vice President; Dee Dee Tenenbom, Treasurer.

The German Club was organized in 1954 and is a Study Day activity. Students must sign up on study Day and contribute to the club's program in order to be members.

The group studies true German folk-culture, plays German games and learns German airs. Those who are planning to study medicine, science, or engineering have a special interest in and an opportunity to acquire some basic fundamentals of the language prior to college entrance.

GRACE BROWN
Sponsor

CAROL KRATISH
Miss German Club

LATIN CLUB

PHYLLIS GOTLIEB
Miss Latin Club

MARION ELLIS
Sponsor

Beach High's Latin Club was organized in 1937. The club's colors are scarlet and gold, and its motto is: "Forsan et hal alim meminisse inuabit." Third and fourth year Latin students automatically become members of the Latin Club, while other Latin classes elect a representative to the club. The purposes of the club include: gaining a knowledge of Roman history, learning the language, culture and architecture. Awards are presented yearly to outstanding students in first, second, third, and fourth year classes. Miss Latin Club is elected annually.

Officers include: Phyllis Gotlieb, President; Mark Yaffey, Vice President; Flora Lefkowitz, Secretary; Charles Arkin, Treasurer.

FIRST ROW, LEFT TO RIGHT: Kay Robbins, Nanci Stein, Phyllis Gotlieb, Rae Freed, Brian Meringoff, Nan Herman, Linda Matz, Jeanne Hart, Flora Lefkowitz. SECOND ROW: Richard Troop, Gary Brooks, Harvey Gulkis, Bruce Alexander, Stanley Gelman, Robert Tick, Jerry Rosenberg. THIRD ROW: Arnold Lipkind, Bob Rosenberg, Jim Shapre, Sam Grey, Alan Shevack, Charles Arkin, Mark Yaffey.

THIRD YEAR LATIN

FIRST ROW, LEFT TO RIGHT: Flora Lefkowitz, Phyllis Getlieb, Iris Better, Linda Bressman, Susan Feinberg. SECOND ROW: Howard Levy, Ronald Kronowitz, Mark Yaffey, Rochelle Rudolph, Marcia Zalmanoff, Charles Arkin. THIRD ROW: Robert Cantor, Edward Ifshin, Jon Prager, Norman Broad, Richard Krakow.

The third year Latin class is comprised of advanced students in the study of the Latin language. A gold medal is awarded annually to the most outstanding third year student.

MARION ELLIS
Sponsor

LAW CLUB

FIRST ROW, LEFT TO RIGHT: Judy Brechner, Judith Rosenberg, Richard Kirschberg, Judy Litvin. SECOND ROW: Barry Stone, Jon Prager, Dennis Bookshester, Frank Bauer, Alan Skop. THIRD ROW: Henry Schmerer, Paul Ruthfield, Ira Selkowitz, Billy Shockett, Leonard Indianer. FOURTH ROW: Sanford Hirsch, Mike Schneider, Dave Goldin, James Dingfelder, David Sernoffsky.

HERSTON COOPER
Sponsor

The Law Club was established this year at Beach. Its purpose is to enable interested students to explore the profession, and to discuss, argue and question points of law.

LEWIS BOCHNER
President

NURSING CLUB

SARA HORTON
Sponsor

Not Pictured
LOUISE GLASS
R. N.

FIRST ROW, LEFT TO RIGHT: Elaine Ellins, Barbara Turoff, Marlene Gurr, Nita Lang, Brenda Brack, Michele Kulich, Bonny Fodiman. SECOND ROW: Ilene Kaplan, Susan Fenton, Cindy Siegel, Barbara Schoenfeld, Leslie Zebitz. THIRD ROW: Connie Daniels, Linda Aranoff, Rechelle Stern, Robyn Feinstein, Frances Haber, Roslyn Zimand, Donna Weiner. FOURTH ROW: Joyce Friedman, Margie Weiner, Honey Zuckenberg, Joan Rosen.

Our Future Nurses' Club is just two years old. Its main purpose is to promote an interest in nursing as a career. The club's advisor is Mrs. Louise Glass, R. N., who with Mrs. Randolph Shevack, Dade County Medical Authority, discuss the importance of nursing and teach the basic fundamentals of "helping others" to the group.

JUNIOR RED CROSS

JUDY ALPERT
President

FIRST ROW, LEFT TO RIGHT: Myrna Lobell, Harriet Newman, Susan Friedman, Carole Samee, Sara Kleinman, Roberta Barad, Adele Dayan, Connie Kugel. SECOND ROW: Nancy Klein, Rochelle Stern, Diane Fox, Sheila Katzman, Ellen Kapit, Fran Lutterman, Francine Marcus. THIRD ROW: Stanley Dayan, Renee Halpern, Donna Singer, Stephen Stein, Adrienne Miller, Judy Friedrich, Susan Feinberg, Elaine Dernis.

The American Junior Red Cross Unit at Beach High is part of the National Red Cross Association. The purpose of this organization may be summed up in a single word—SERVICE.

MARTHA EDWARDS
Sponsor

PAN AMERICAN CLUB

FIRST ROW: LEFT TO RIGHT: Natalie Adler, Regina Savern, Donna Singer, Rhena Howard, Anita Paz, Edward Noll. SECOND ROW: Gail Pohn, Mark Monkin, Sonny Basora, Nicky Tjelios. THIRD ROW: Marshall Saperstein, John Chalker

JOE TUCKER
Sponsor

Members of the Pan American Club achieve a well-rounded picture of the life and culture of our neighbors south-of-the-border through reports, films, and projects. These students can be proud of the results of their efforts to understand others. This club was first organized at Beach High in 1930.

OFFICERS—SEATED: Stephanie Mannes, Peter Goldberg, Marjorie Hope Sams. STANDING: Lois Sollod.

ATOMIC ENERGY CLUB

Tossing the everyday world aside these "active atoms" delve into a world of chemical wonders. The Atomic Energy Club helps its members learn of the great potentiality of Atomic Energy, and how this huge force may be harnessed for peacetime use.

LOIS ALLSWORTH
Sponsor

FIRST ROW, LEFT TO RIGHT: Jerald Richmond, Billy Pine, David Rosenfield, David Rosenfield, Alan Glase, Leon Friedman, Jerry Rosenberg, President. SECOND ROW: David Rozen, Mike Schihilsky, Larry Samson, Steve Waldman, Harry Gulkis, Alan Klass, Richard Gold, Joel Kokofsky. THIRD ROW: Bob Prager, Charles Piver, Murry Rose, Arthur Lowe, Bob Gregor, Warren Solomen, Steve Hertz.

GIRLS' ATHLETIC ASSOCIATION

SEATED, LEFT TO RIGHT: Marion Park, Joan Olshen, Ruth Kradish, Mirian Gili, Alberta Freidus, Ann Brotsky. STANDING: Carin Pyko, Karen Krieger, Vicki Wolfson, Shelly Brown.

OFFICERS—SEATED: Gloria Madison, Anne Cohen.
STANDING: Judy Rosenberg, Annette Starr.

GWEN EBERHARDT
Sponsor

The Senior High Girls' Athletic Association gives sports-minded girls of Beach High an opportunity to acquire a well-rounded interest in all phases of sports. Highlighting the year's activities is the exciting volleyball game between the women faculty members and the star students among the girls.

ENGINEERING CLUB

FIRST ROW, LEFT TO RIGHT: Jay Laskin, Jack Diskin, Alan Breitler, Martin Waxler, Jeff Frelich. SECOND ROW: Mel Kaufman, David Rotte, Bob Mandell, Steve Bookspan, Joel Minsker, Harris, Samuels. THIRD ROW: Jerry Rothstein, Richard Steinberg, Joe Kagel, Barry Goldman, Bernie Siegal, Murray Rubin. FOURTH ROW: Lee Howard, Jules Greenberg, Alan Traister, Tony Weinkler, Marty Stern, Franklin Cohen, Steve Alexander.

The Engineering Club was formed at Beach High in 1954. Its purpose is to acquaint students interested in engineering with the different kinds and types of engineering courses.

Two members of the club this year, Frank Talmage and Fedele Palmieri, won public recognition for their radioactive experiments and aeronautical developments. Frank also received honorable mention in the Westinghouse National Scientific Talent Search contest and was the only boy in Dade County to be so honored.

ALAN BREITLER
President

ARTHUR LUKENSMEYER
Sponsor

SCHOOL ASSISTANTS

COMMERCIAL

Indispensable "helpmates"—whether it be running errands, aiding visitors, filing, typing, copying or printing, Beach High's volunteer assistants help our school administrative offices run smoothly.

BOOKROOM

SEATED: Libby Gottlieb, Marylin Goldbart.
STANDING: Phil Rudman, Howard Parks.

MURIEL PLUMMER
Sponsor

MEG MONNICH
Sponsor

Linda Mainster, Paul Jacobi.

SCHOOL ASSISTANTS

DAISY MAXCY
Sponsor

CHARLOTTE COXE
Sponsor

MAIN OFFICE—SEATED, LEFT TO RIGHT: Marilyn Mann, Sue Edelman, Carol Euster, Rachel Harris. STANDING: Callie Perry, Janet Friedland.

GUIDANCE—SEATED, LEFT TO RIGHT: Mickey, Nason, Sandra Sokolsky, Marlene Gold. STANDING: Jill Goldstrich, Libby Gottlieb.

DEANS'—FIRST ROW, LEFT TO RIGHT: Jane Braunstein, Eleanor Rubin, Linda Bressman, Geraldine Ward. SECOND ROW: Judy Rosenberg, Rose Friedman, Linda Kaye, Rene Nussbaum, Joyce Gensberg, Joy Tashman, Roslyn Kushner.

ATTENDANCE—FIRST ROW, LEFT TO RIGHT: Lynn Werblow, Marylin Goldbart, Sandy Sherman, Donna Steinman. STANDING: Sharon Kleinman, Shirley Karp.

HAROLD RUBY
Sponsor

EMILY EISENHUTH
Sponsor

PROJECTIONISTS

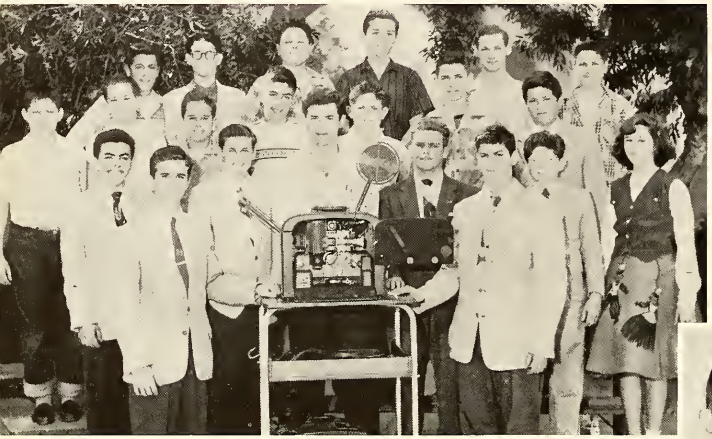

Here are some good possibilities for future Hollywood producers. The projectionists' work requires careful study and checking of equipment, and the showing of films and film strips. Student projectionists are available each day of the school year and spend hours learning the "know how" of proper projection.

FRANCIS HAAS
Sponsor

FRONT: Harvey Farr, Richard Materson. FIRST ROW, LEFT TO RIGHT: Alan Breitler, Bill Cooper, Alan Stricker, Jerome Ribinowitz, Murray Rosenberg, Bonnie Freedman. SECOND ROW: Mike Jacobson, Rod Barken, Lenny Levy, Bruce Aronowitz, Mike Greenberg, Henry Buren, Howard Entman. THIRD ROW: Michael Posnick, Marvin Feldman, Ronnie Friedland, Gary Lieberman, Larry Lipchinsky, Murray Cherrin.

PUBLIC ADDRESS ASSISTANTS

Any time you go to an assembly, a special events program in the auditorium or on the field, or in special program rooms, look around! You'll find the P.A. assistants on hand to see that the "mikes" are there and ready for immediate use.

JOHN B. COLEMAN
Sponsor

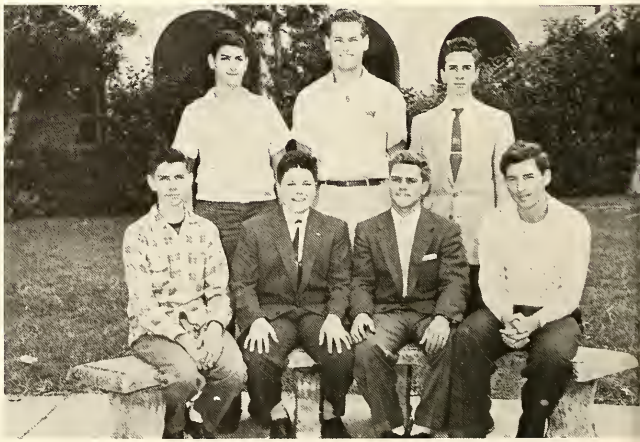

FRONT ROW, LEFT TO RIGHT: Henry Buren, Ronnie Friedland, Jerome Rubinowitz, Alan Streicher. STANDING: Richard Materson, Stuart Rapee, Harvey Farr.

DRIVING

Dig that cr-a-zy chassis!

A course in driving instruction is offered to Beach High students who are juniors or seniors and at least 16 years of age. Twice weekly these students are excused from their gym or study hall classes to learn how to drive a conventional shift car. Before the students may learn to drive, they must pass a written test and receive their learner's permits. At the end of the semester a driving test is administered to the students by the State Highway Patrol.

AL COX
Instructor

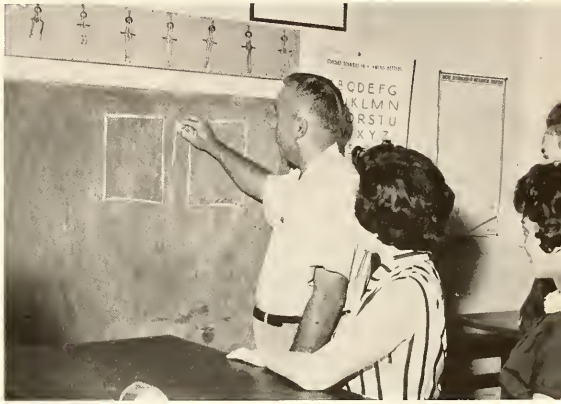

Beachites learn the meaning of "courteous driving"

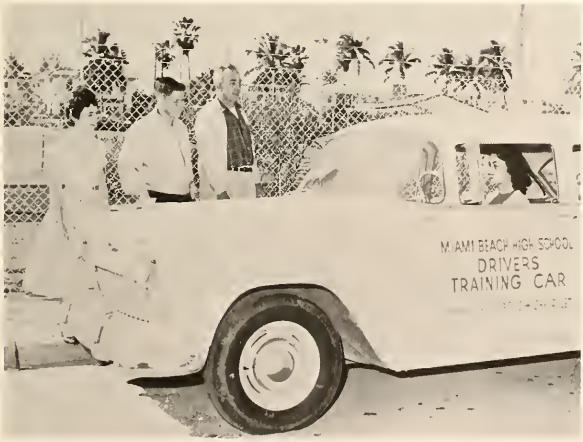

Not another woman driver!!

"Now this (ahem) is the trunk."

BIRCH

When I see birches bend to left and right
Across the lines of straighter darker trees,
I like to think some boy's been swinging them . . .
So I was once myself a swinger of birches;
And so I dream of going back to be.

Robert Frost

MEMORIES

MISS INA SCHWARTZ
1956 Coronation Queen

MISS JUDI BEREZIN
Attendant

MISS JUDY ROSENBERG
Attendant

DO YOU REMEMBER?

SEPTEMBER . . . REGISTRATION—With light hearts we return . . . some to our first year at Beach . . . others to our last . . . new faces . . . new classes . . . old friends . . . familiar places . . . long lunch lines . . . new schedules to learn. The Tphoons start the FOOTBALL SEASON off with a victory over Hialeah . . . '56 grads buy their SENIOR PINS . . . teachers and students start EVALUATION . . . Beach High sends representatives to the first STUDENT CONGRESS of the year . . .

OCTOBER . . . Seventh, eighth, and ninth grades get into the swing of things by holding their GET-ACQUAINTED DANCES . . . Key West game ends in a tie . . . Victory is our cry at our first home game against South Broward . . . afterwards the KEY CLUB DANCE . . . first six weeks are over—those inevitable REPORT CARDS . . . Ahhh STUDY DAY (at last!) . . . Nineteen Seniors take the MERIT SCHOLARSHIP EXAMS . . . Hats off to "SABRINA FAIR," the Thespians' first ring production . . . MIAMI HIGH GAME . . . school spirit is personified in the crowd's enthusiastic cheering . . . our boys try their hardest . . . but we lose . . . ANCHOR DANCE follows the game . . .

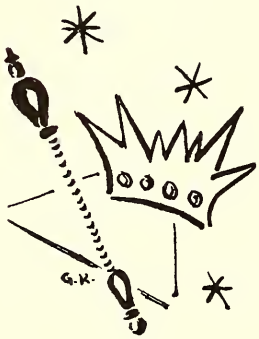

NOVEMBER . . . ANCHOR-BETA TEA FOR FRESHMAN GIRLS . . . SENIOR JEWELRY comes in . . . BOSS FOR A DAY . . . A rousing victory over Seacrest . . . JR. OPTIMISTS' DANCE . . . Beach loses a heartbreaker to North Miami . . . BETA'S MR. PERSONALITY DANCE . . . Typhoons bow to Ft. Lauderdale . . . JUNIOR CORONATION FESTIVAL . . . the show's theme: "Love on a Greyhound Bus" . . . entertainment, excitement, wonder, and . . . Ina Schwartz is crowned QUEEN . . . the crowd at the HOMECOMING GAME sees Beach defeat Tech . . . HOMECOMING DANCE is the perfect ending to the week's festivities . . . THANKSGIVING VACATION . . .

DECEMBER . . . Typhoons begin their victorious BASKETBALL SEASON . . . QUILL AND SCROLL taps new members . . . halls and patios full of the Christmas spirit . . . LEND-A-HAND ASSEMBLY . . . Beachites, rich in the spirit of giving, fill the auditorium's stage . . . CHOIR and BAND present a holiday program . . . SENIOR DISPLAYS . . . Old Saint Nick in full regalia . . . CHRISTMAS PARTIES . . . All the alumni home with stories of college . . . and finally, holidays . . .

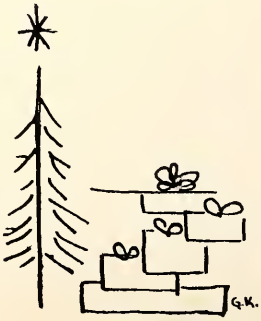

JANUARY . . . Back to school with a list of resolutions . . . the basketball team steams up high in Gold Coast ratings . . . MID-TERM EXAMS . . . N.H.S. TAPPING ASSEMBLY . . . honor for the chosen few . . . Seniors fret over COLLEGE BOARDS . . . Brrrrr! It's cold, Beachites bundle up in leather jackets and knee socks . . . "B" CLUB PLEDGES new lettermen and holds a SOCK HOP . . . second semester begins.

FEBRUARY . . . SENIOR HOMEROOM NAMES . . . NFL CALENDAR comes out . . . Language clubs elect their Sweethearts . . . Typhoons are victors over Ft. Lauderdale in the best basketball game we've seen in years . . . first Pep Rally ever held in the gym is a tremendous success . . . FROLICS . . . two fabulous nights of hilarity and fun . . . DEBATE TOURNAMENT at U. of Miami . . . Lauderdale revenges loss . . . Beach loses GOLD COAST CHAMPIONSHIP playoff.

MARCH . . . BASEBALL SEASON begins . . . SENIOR CLASS PLAY—We'll never forget when "Our Hearts Were Young and Gay" . . . N.F.L. State Tournament . . . Orchids to Mr. Coleman for a wonderful Spring BAND CONCERT . . . Beachites participate in the SCIENCE FAIR . . . SPRING VACATION—nothing to do but eat and sleep.

APRIL . . . A CAPPELLA CHOIR presents a melodious CONCERT . . . STATE BETA CONVENTION . . . CHEERLEADING TRYOUTS and the new squad is finally chosen . . . SENIORS make the most of their SKIP DAY . . . swimming, eating, dancing, taking pictures—just the tonic for our Spring Fever . . . ELECTIONS—students choose their leaders for 1956-57.

MAY . . . TRACK MEETS . . . hopes for fleet-footed athletes . . . ANCHOR CLUB CONVENTION . . . Spring football practices ends with BLACK AND GOLD GAME . . . BAND and MAJORETTES hold TRYOUTS . . . AWARD ASSEMBLIES . . . NHS taps juniors . . . JUNIOR COTILLION . . . elegant couples caught in a whirl of soft lights and sweet music . . . and the band plays on at the SENIOR PROM . . . The biggest dance of the year . . . nostalgic memories permeate the air . . . we can hardly believe the evening ends so quickly . . . Everyone reads the Beachcomber's GRADUATION EDITION . . .

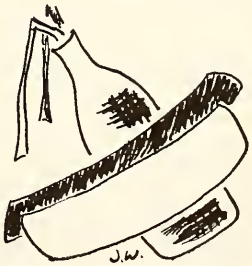

JUNE . . . YEARBOOKS make debut at SENIOR HONOR ASSEMBLY . . . FINAL EXAMS . . . study, worry, bite your nails and then . . . they aren't so bad after all . . . NINTH GRADE GRADUATION excercises . . . Finally SENIOR COMMENCEMENT . . . we felt as if it would never come true, but now . . . the SENIOR CLASS of 1956 walks down the aisle to receive diplomas, parchments that open the door to an unknown future . . . twelve full school years are behind us . . . May God guide our feet and smooth the paths of our destinies.

You meet the strangest people in bus terminals!

JUNIORS

Timetables . . . travel posters . . . a quick cup of coffee . . . and we were off to the Coronation Show, "Love on a Greyhound Bus." The audience sat back to enjoy the sparkling entertainment, and then they felt that tinge of excitement and wonder as the regal splendor of the Coronation processional and crowning ceremony unveiled before their eyes.

What a lovely way to send a telegram.

Latin rhythm!

"7½ cents doesn't buy an awful lot!"

"There's a bus leaving—be on it!"

When you're in love . . .

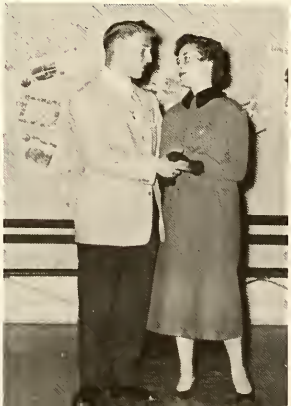

CORONATION FESTIVAL

The regal Coronation ceremony.

We know—at last!

And the Queen is crowned.

The Queen and her elegant court.

CORONATION QUEEN CANDIDATES

SEATED, LEFT TO RIGHT: Nanci Stein, Marilyn Weston, Judy Solloway, Lynn Schwartz, Andrea Ruskin, Phyllis Muravchick, JoAnn Miller, Dolores Macauley, Harolyn Lapkoff, Dottie Kaabe. STANDING: Susan Zeiger, Judy Rosenberg, Ina Schwartz, Dorothy Greenberg, Ruth Gratz, Marlene Gold, Joan Gallant, Lois Feuer, Jain Feldman, Lois Dalton, Linda Bressman, Janet Bernstein, Judi Berezin, Pauline Bauman, Florence Angerman.

HOMECOMING

The Homecoming spirit on Lincoln Road . . .

Beach High's football season ended with a whirlwind of Homecoming festivities reigned over by the Coronation Queen, Miss Ina Schwartz.

The Homecoming parade, game, and dance added together made November, 1955, a month to long remember.

Victorious game

Memories are made of this.

The Queen and her Ladies-in-Waiting reign over a wonderful Homecoming Dance.

BOSS FOR A DAY

"The next feature starts at 3:45."

Some men just have the knack!

She's found the "key" to success!

"This is one of our most popular models."

"It's crease-resistant, light-weight, and reasonably priced."

One of the most interesting projects at Beach High is the BOSS FOR A DAY PROGRAM. The 12th grade counselor and a representative of the Business Education Department select seniors to participate in the program, which is coordinated through the Miami Beach Chamber of Commerce.

Students spend a day at work —in a store, a hotel, a bank, or some vacation in which they are definitely interested. They acquire actual work experience, meet the people who work in these fields, and eat lunch with the "boss."

Each year a joint employer-student banquet is held the evening preceding "Boss for a Day." This year's get-acquainted "kick off" program was held at the Delane Hotel.

A lesson is big business.

ASSEMBLIES

Beachites cheer at a pep assembly.

General Motors comes to Beach High.

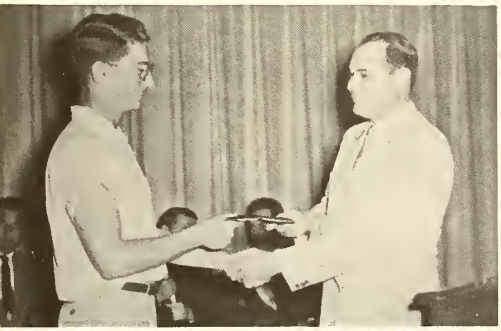

We rise and sing the Alma Mater.

Choir voices blend in true harmony.

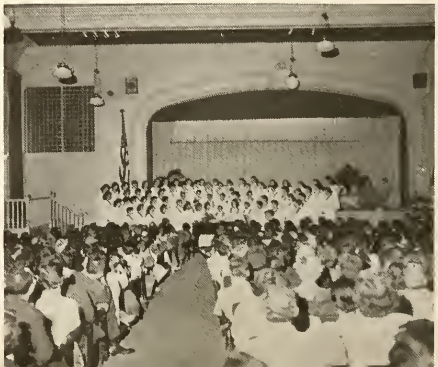

ABOVE: Football players receive their letters.

BELOW: Science awards are presented.

"OUR HEARTS WERE YOUNG AND GAY"
Senior Class Play

"Bedbugs? Who said anything about bedbugs?"

"You don't have to support me, "I'm a well woman!"

"Now, I intend to become an actress, Monsieur De la Croix . . ."

"Now wrap these securely around your waist and don't take them off!!"

"Oh, Lemly—I feel shuddenly sho dizshy—"

Just imagine the escapades of two naive young flappers on their first trip to Paris—alone, what they did, whom they met, how they acted . . .

And the 1956 Seniors took this story and presented it in the most delightful, heartwarming production ever. We'll never forget when OUR HEARTS were young and gay.

FROLICS

Behind the scenes.

FIRST PLACE CHEERLEADERS
The most fabulous minstrelmen on earth!

SECOND PLACE—"B" Club
What grace! What pep! What? Cheerleaders!?!

"All aboard the Cotton Blossom showboat for the world's finest entertainment!" Beach High's 1956 Frolics was the most successful one yet! Student organizations and faculty members presented skits filled with unsurpassed cleverness and humor. Anticipation filled the air as the audience waited to hear who won that big gold trophy.

Heartfelt thanks to the hands at the helm.

THIRD PLACE—ALLIED YOUTH
We take you now to far-off Arabia.

Key Club—Big pants . . . little fiddler.

Anchor Club—Who dunnit? A Beta girl, of course!

Junior Optimist Club—Don't bribe the emcee!

Faculty—Old-fashioned barbershop harmony.

Faculty—Adding the final touches.

Key Club—Mighty big guitar you got there, pardner!

Faculty—Mr. "Samson" shows his strength!

Choir—"What tragic fate awaits us?"

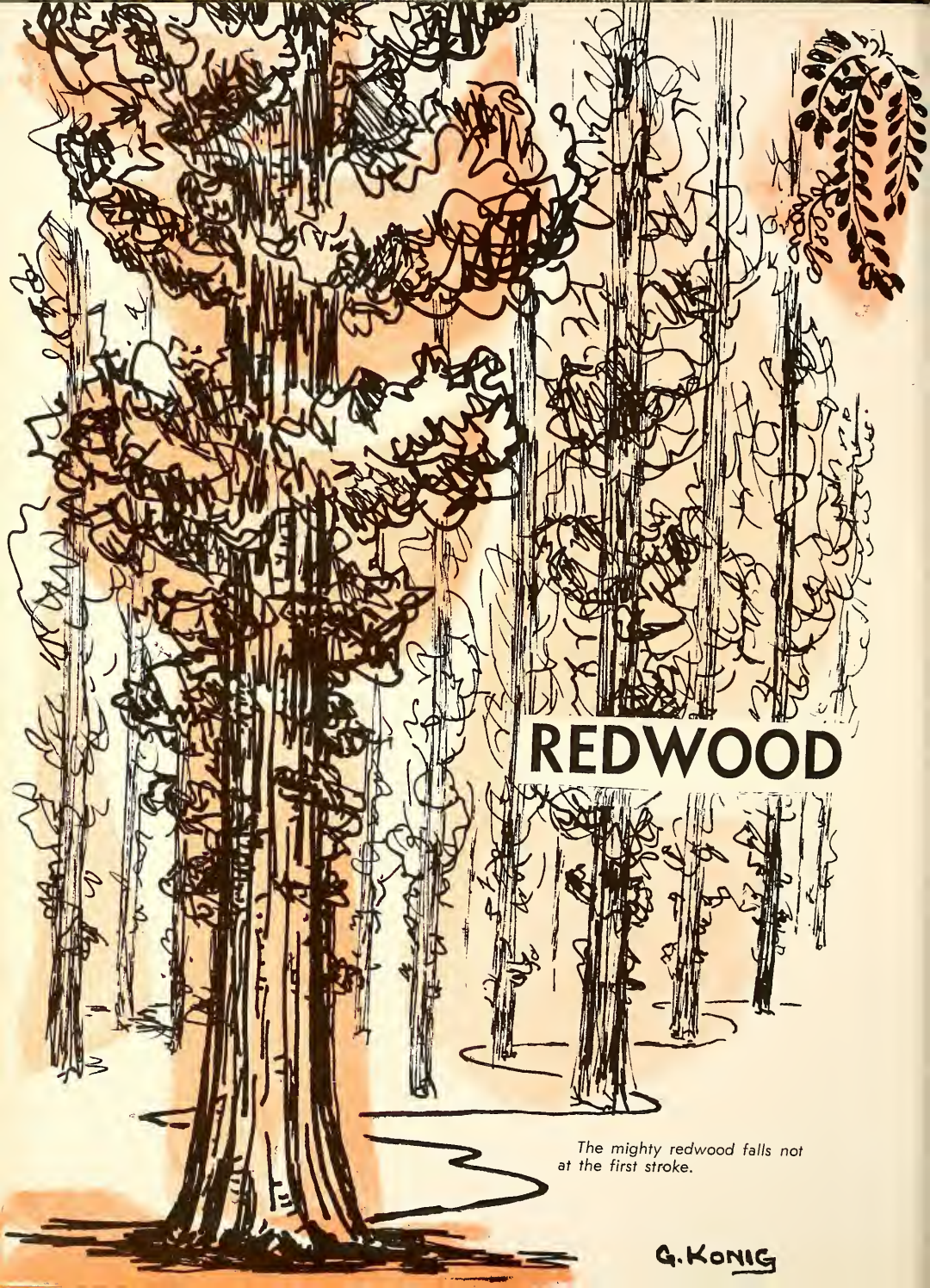

The mighty redwood falls not at the first stroke.

SPORTS

AN EARLY BIRD PEP RALLY AT BEACH HIGH

Lenny Levy

W. D. COLE
Sponsor

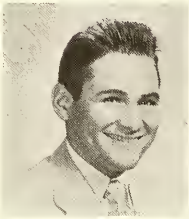

Stan Weiss

Jerry Sheldon

Give me the avowed, the
erect, the manly foe,
Bold I can meet him—
perhaps turn his blow!
Canning

"B"

Beach High's honorary sports club is comprised of boys who have earned at least one major "B" letter or two minor letters as active participants in varsity inter-school athletics. They do a very efficient job of managing the gates and capacity audiences at all our school athletic events.

A red-letter day for all is the day that the new lettermen pledge and, after their hilarious escapades, are admitted as members. A "B" club sweetheart is elected annually.

George Bunnell

Donny Klein

"B" CLUB PLEDGES

Irv Tendler
Don Gache
Bob Berglass*
Ronnie Sneidman*
Paul DeLucia*
Leslie Wiesen*
Hank Leon*
Mark Yaffey*
Charles Lynne*
Dennis Kalodish
Gary Hillman*
Sam Berger*
Jimmy Roth*

*SENIORS

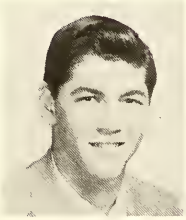

Marty Lann

Richie Berger

Alan Silverstein

Josh Sirkin

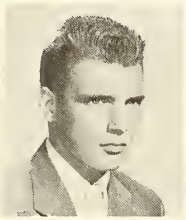

Bobby Rankin

Eddie Heilbrun

Steve Furman

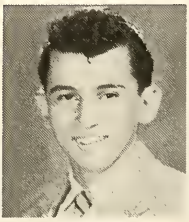

Howard Gross

STAN BERTMAN
President

SHEILA PRICE
Miss "B" Club

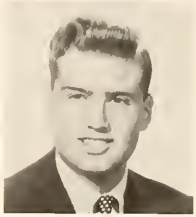

Danny Bakst

CLUB

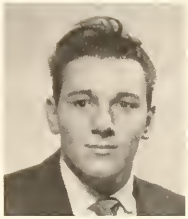

Harry Hoffman

Jerry Ross

George Lustig

Larry Klein

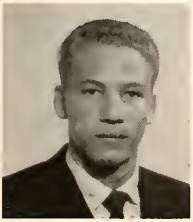

Jon Serbin

Ronnie Kalish

Bobby Bishop

Larry Rabinowitz

Donald Rankin

Shale Krepack

"B" Club pledges

CHEERLEADERS

We make way for the men who boldly push past us.

BONEE

FRONT ROW, LEFT TO RIGHT: Carol Florence, Jill Fenias, Gail Kay, Gloria Madison, Phyllis Gotlieb. BACK ROW: Carol Levenson, Carol White, Captain Jain Feldman, Dorothy Greenberg, Barbara Greenwald, Caryl Barrie.

These eleven girls represent Beach High's spirit of '56. Our cheerleaders with their pert smiles and peppy, precisioned cheers, have led the Typhoons on to victory.

Cheerleading try-outs are held annually in mid-April. To be eligible, a girl must be completing her sophomore or junior year and have a C average in scholarship and a B average in citizenship with no failing grades. She is judged on her personality, appearance, grace, and pep.

EVA MARTINEZ
Sponsor

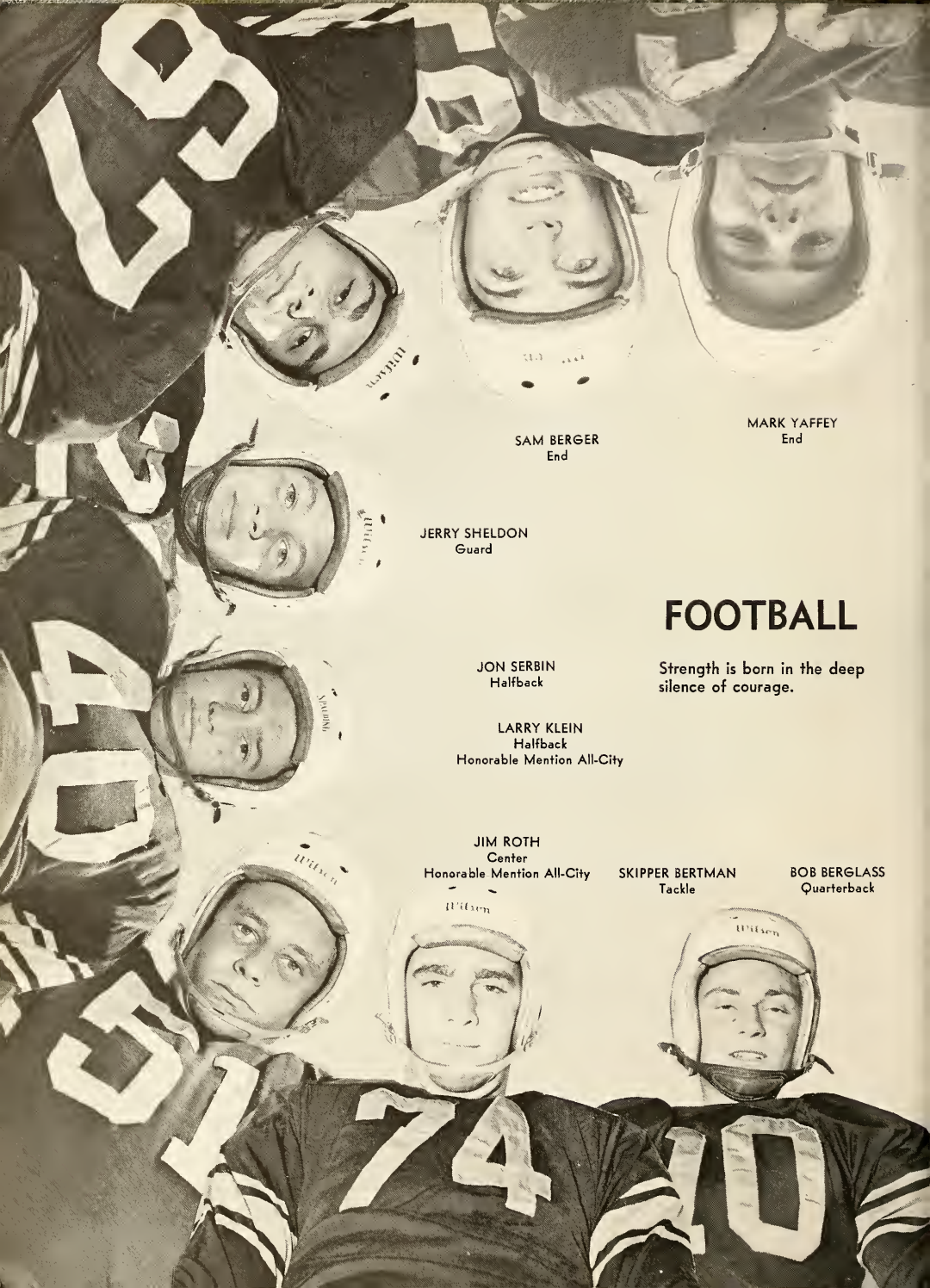

SAM BERGER
End

MARK YAFFEY
End

JERRY SHELDON
Guard

FOOTBALL

Strength is born in the deep silence of courage.

JON SERBIN
Halfback

LARRY KLEIN
Halfback
Honorable Mention All-City

JIM ROTH
Center
Honorable Mention All-City

SKIPPER BERTMAN
Tackle

BOB BERGLASS
Quarterback

DONALD GACHE
Guard

MARTY LANN
Guard
Honorable Mention All-City

1955

"The team was in a huddle . . ." Beach High's Typhoon football team reflects the center of spirit and enthusiasm during an autumn at Beach. We are proud of these boys—the triumph of courage and sportsmanship is theirs.

SHALE KREPACK
Tackle
Honorable Mention All-City

LENNY LEVY
All-City, All-Conference
Honorable Mention All-State

BOB BISHOP
Tackle

STANLEY WEISS
End

RONNIE SNEIDMAN
Quarterback

MANAGERS
KNEELING, LEFT TO RIGHT: Eugene Heiferman, Herman Wechter. BACK ROW: Eddie Heilbrun, Howie Gross.

1955 TYPHOON TEAM ROSTER

Stephen Kotzen, Bobby Berglass*, Ronnie Sneidman*, Harvey Weiner, Dominick Cosmai, Robert Goodman, Jon Serbin, Irvin Kauffman*, Ira Shapiro, Paul DeLucia*, Ronnie Sarajean, Robert Moss, Lenny Levy*, Stephen Kurlender, Nathan Joseph, Larry Klein*, Alan Turner, George Lustig, Larry Rabinowitz*, Donnie Klein, Jim Roth*, Gary Hillman*, Michael Greenberg, Marty Lann*, Ed Schwartz*, Don Gache, Victor Graff*, Jerry Sheldon, Irving Freedman, Bob Bishop*, Shale Krepack, Skipper Bertman*, Hark Leon*, Alan Gould*, Michael Lerman, Harry Payton, Leslie Wiesen*, Charles Lynne, Dennis Kalodish, Stan Weiss*, Louis Hayes, Mark Yaffey*, Irwin Tendler, Leonard Safra*, Sam Berger*.
*SENIORS

AL COX
Business Manager

JACK MOORE
Head Coach

MILTON FEINSTEIN
Head "B" Team Coach

CHARLES FIELDSON
"B" Team Coach

HARRY MALLIOS
Backfield Coach

GASPER VACCARO
Line Coach

W. D. COLE
Assistant Coach

INTERLUDE

The best hearts are ever the bravest.
Sterne

Dressed and ready . . .

some of us hoping, thinking . . .

some just relaxing.

contagious enthusiasm.

Last minute strategy . . .

Opponents are friends—for a moment.

Strong men watch . . .

rejoice . . .

grieve . . .

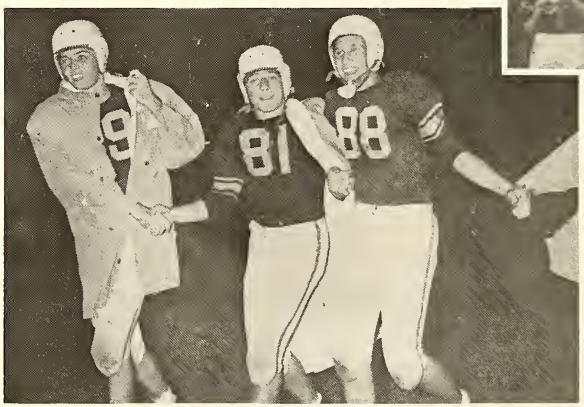

triumph.

Hero's tribute . . .

inveterate sportsmanship . . .

utter exhaustion.

New Beach High Coach Jack Moore's first game. The young Hialeah Thorobreds were a last minute addition to the Beach schedule. Jelling in the last quarter, the Ty attack struck for two quick touchdowns to win 13-6 for the season's first victory.

A road trip. But they don't look as if they're going anywhere! Weakened by a serious virus epidemic, Beach High rallied its forces to play a 13-13 standstill with Key West in what the coaches called "the hardest fought game of the year." Here, Beach stops Key West on the one yard line. The Tys subsequently went on to score.

SCOREBOARD

Game	We	They
Hialeah	13	6
Key West	13	13
South Broward	34	13
Miami High	6	54
Seacrest	19	7
South Dade	13	7
North Miami	0	7
Fort Lauderdale	6	47
Tech High	21	7

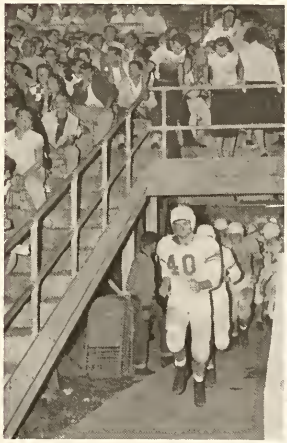

The old saying goes—one picture is worth a thousand words. Consequently, two should be worth two thousand. A before-and-after look at Beach—before they started the Miami High game, and after they came off the field. The score: 54-6.

The Typhoons, a little over-confident, faced a stubborn South Dade eleven at Memorial Field. Refusing to give the Tys any ground and taking little themselves, the Rebel bunch lost 13-7 in the final frame when Beach caught fire and couldn't be stopped.

The Typhoons romped through their easiest game of the year when the South Broward Bulldogs invaded Memorial Field. Easing up after a routing first half, Beach took the Gold Coast Conference tilt 34-12.

BASKETBALL

It is a sign of strength in a man to act with deliberation.

CLOCKWISE: Dom Cosmai, Bob Marcus, Myron Nirenberg, Dan Baksi, Dick Jacobs, Ronnie Kalish, Richie Berger, Mike Sidrow, Mike Goldstein, Barry Glassman, Gail Pohn, Jerry Ross.

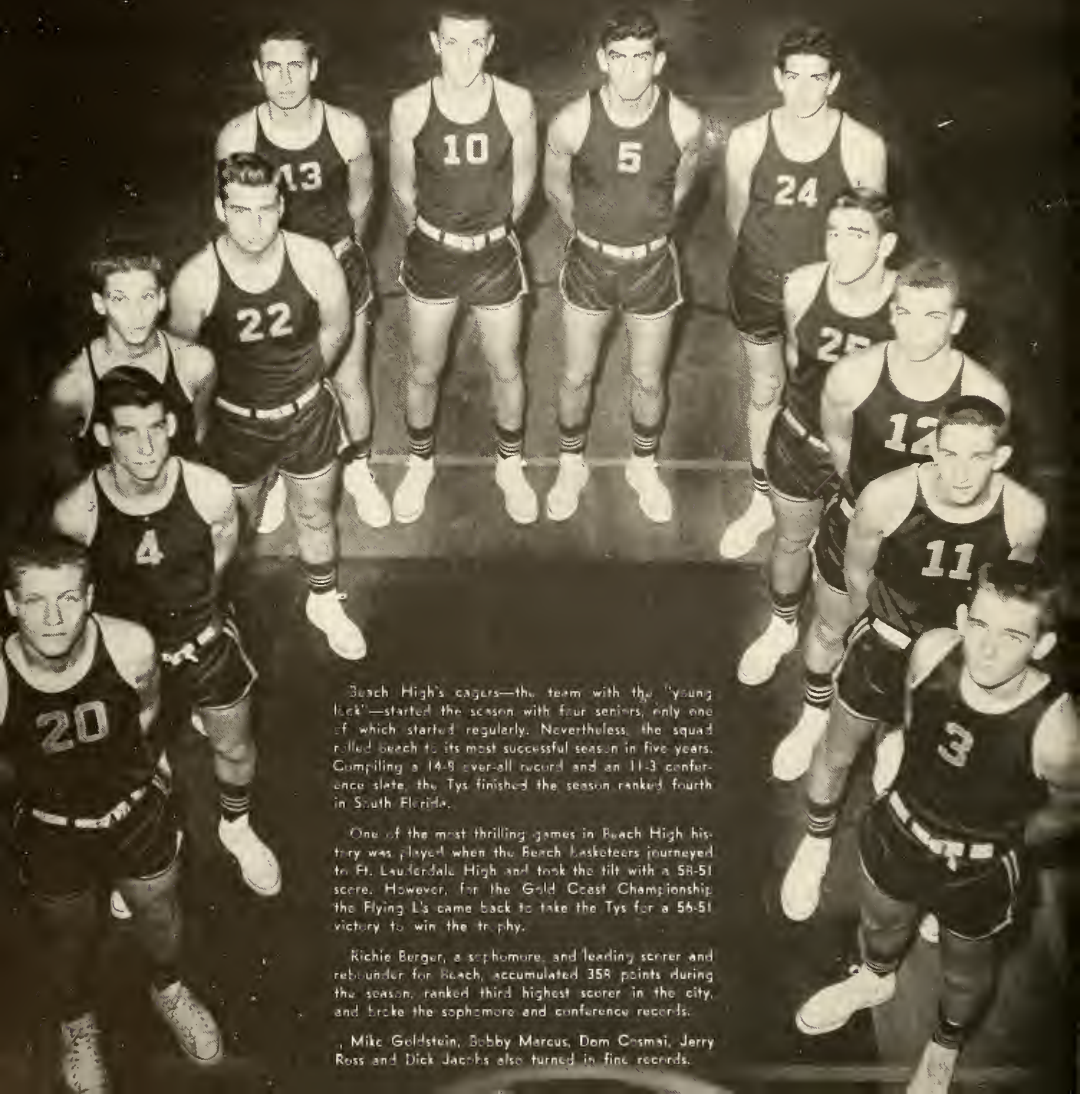

Beach High's cagers—the team with the "young kick"—started the season with four seniors, only one of which started regularly. Nevertheless, the squad rolled beach to its most successful season in five years. Compiling a 14-8 over-all record and an 11-3 conference slate, the Tys finished the season ranked fourth in South Florida.

One of the most thrilling games in Beach High history was played when the Beach Basketeers journeyed to Ft. Lauderdale High and took the tilt with a 58-51 score. However, for the Gold Coast Championship the Flying L's came back to take the Tys for a 56-51 victory to win the trophy.

Richie Berger, a sophomore, and leading scorer and rebounder for Beach, accumulated 358 points during the season, ranked third highest scorer in the city, and broke the sophomore and conference records.

Mike Goldstein, Bobby Marcus, Dom Cosmai, Jerry Ross and Dick Jacobs also turned in fine records.

BASKETBALL SCOREBOARD

Beach	67	St. Patrick	38
Beach	57	North Miami	49
Beach	47	South Broward	46
Beach	41	Miami High	79
Beach	45	Lake Wales	71
Beach	58	Haines City	35
Beach	54	Ft. Lauderdale	76
Beach	51	South Dade	33
Beach	31	Curley	35
Beach	52	Tech High	49
Beach	61	St. Patrick	51
Beach	56	Key West	32
Beach	46	Key West	42
Beach	63	South Broward	51
Beach	53	Miami High	71
Beach	52	Edison	60
Beach	58	Ft. Lauderdale	51
Beach	52	South Dade	38
Beach	44	North Miami	52
Beach	40	Edison	43
Beach	52	Curley	43
Beach	52	Tech High	39
GOLD COAST CONFERENCE PLAYOFF			
Beach	51	Ft. Lauderdale	56

MILTON FEINSTEIN
Head Coach

CHARLES FIELDSON
"B" Team Coach

Beach's junior varsity cagers came through with a 9-9 record. Leading the team composed of ninth and tenth graders, Jay Kotzen and Steve Katz were both promoted to the varsity for the Tys' last game. Donny Klein, Harvey Weiner, Louis Hayes, and Mark Medoff rounded out the starting five.

Among their chief victories were wins over South Dade and, in the last seconds of play, Ft. Lauderdale.

"B" TEAM

FIRST ROW, LEFT TO RIGHT: Steve Bagdan, Steve Katz, Butch Sater, Bob Brooks. SECOND ROW: Richard Grossman, Mark Medoff, Jay Kotzen, Dennis Kalodish. THIRD ROW: Louie Hayes, Donny Klein.

A panorama of Beach cage action.

Graceful as a dancer, Mike Goldstein buckets a two pointer.

Power steering as Bob Marcus drives for the bucket.

A tisket, a tasket, Jacobs makes a basket.

Marcus saves two points as he blocks a shot.

"Here's the court and there's the basket . . . Shoot for it."

Dick Jacobs is robbed of the ball.

Marcus bounds and rebounds for Beach.

Berger puts his foot down and the opposition surrenders.

Come to poppa.

It isn't just glory being a Typhoon cager.

The Tys take a rest and the cheerleaders go to work.

BASEBALL TEAM

FIRST ROW, LEFT TO RIGHT: Donnie Rankin, Manager; Richard Rodell, Barry Levenson, Ronnie Sneidman, Bob Sorosky, Bobby Rankin. SECOND ROW: Marty Cohen, Bobby Ger, Bobby Moss, Lenny Levy, Stan Weiss, Steve Kotzen, Arnold Grunt. THIRD ROW: Harry Payton, Jay Kotzen, Jerry Schwartz, Mark Yaffey, Ronnie Kalish, Richie Berger, Skipper Bertman, Mark Medoff.

W. D. COLE
Coach

Oh! It is excellent to have a giant's strength . . .

SHAKESPEARE

Beach High's baseball team with four starters returning from the '55 nine, rode through their schedule in good form. The team, coached by W. D. Cole, was led in the hitting department by catcher Skipper Bertman, a Ty starter for three years. Senior Bobby Rankin was the stalwart in the pitching department with Lenny Levy and Bobby Ger bolstering the infield. The outer pastures were well patrolled by senior Stanley Weiss and sophomore Richie Berger.

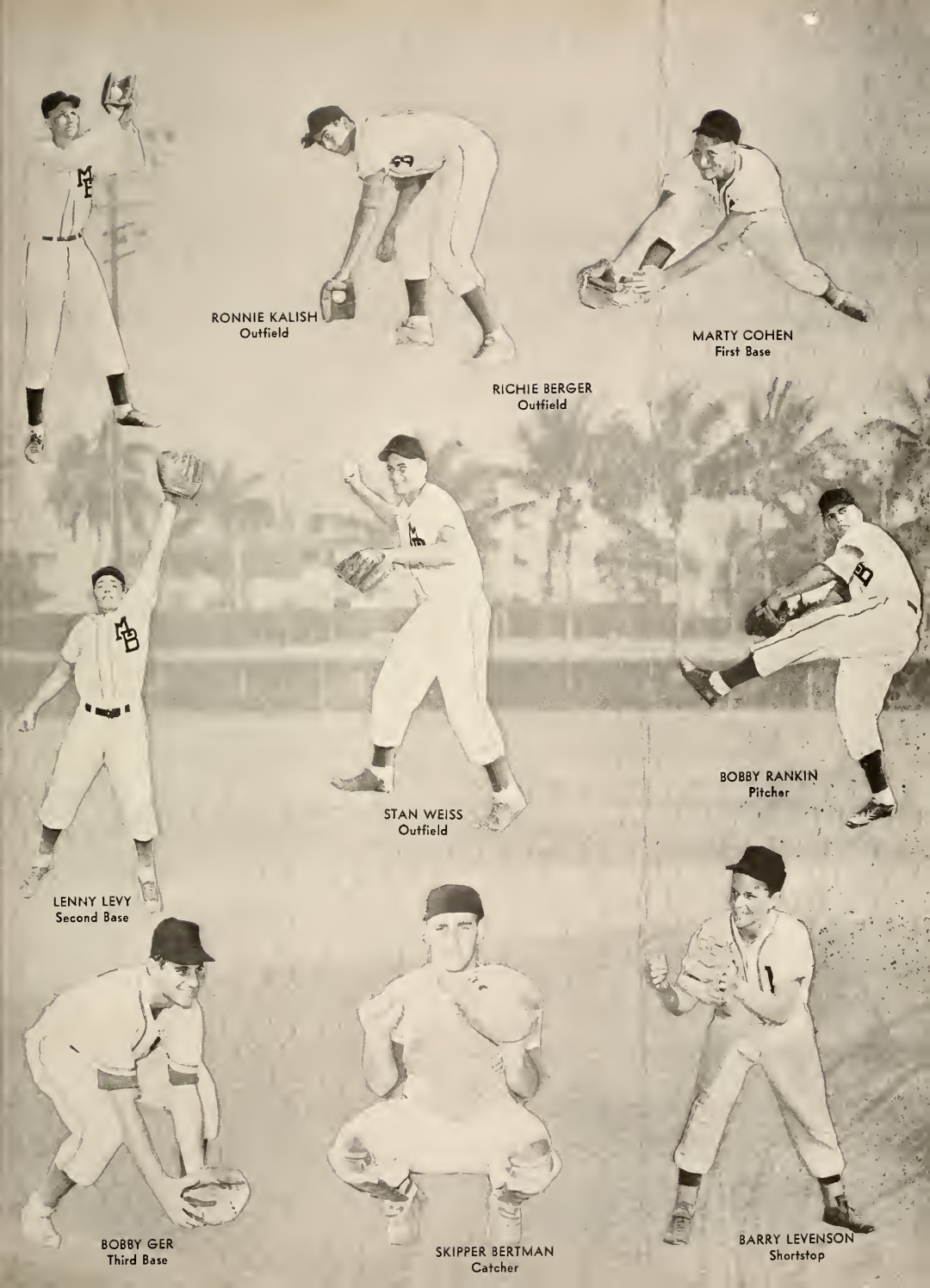
RONNIE KALISH
Outfield
RICHIE BERGER
Outfield
MARTY COHEN
First Base
STAN WEISS
Outfield
BOBBY RANKIN
Pitcher
LENNY LEVY
Second Base
BOBBY GER
Third Base
SKIPPER BERTMAN
Catcher
BARRY LEVENSON
Shortstop

TENNIS

BOYS' TEAM

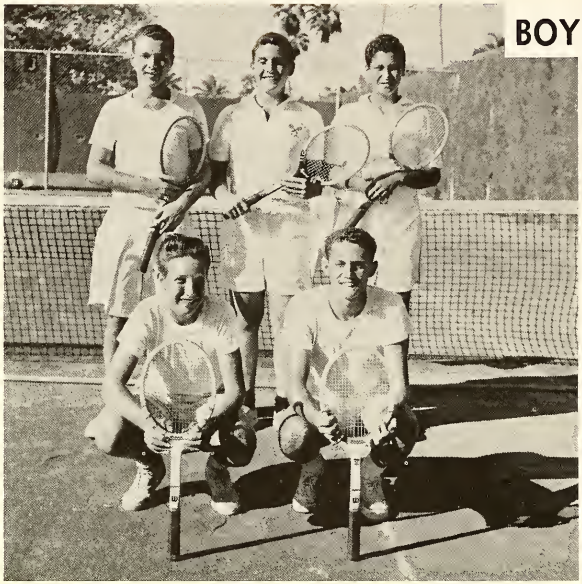

KNEELING: Joe Schwartz, Jules Demchick. STANDING: Howard Levy, Sam Gray, Artie Surloff.

CHARLES FRIEND
Sponsor

DEMI ZACHAR
Captain

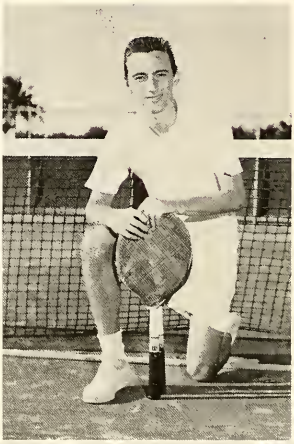

GIRLS' TEAM

Both the boys' and the girls' division of the tennis team came through in fine style this season. Demi Zachar and Jules Demchick were the mainstays in the boys' group. The girls' section was well balanced and improved its prestige among high school net teams.

CAROLYN GOLDMAN
Captain

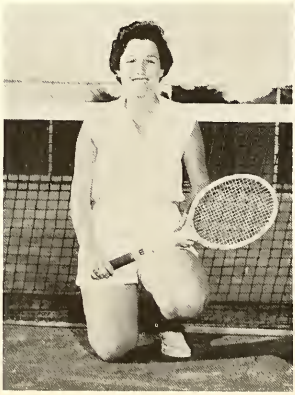

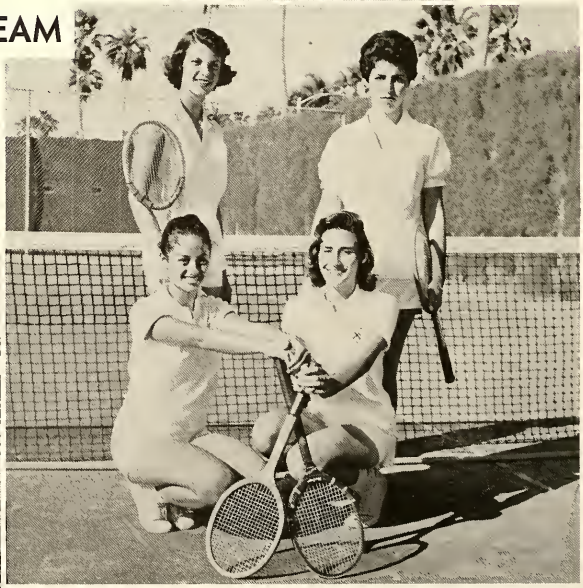

KNEELING: Florence Hausman, Barbara Ashe. STANDING: Joan Olshen, Pam Lichter.

TRACK TEAM

HARRY MALLIOS
Coach

FIRST ROW, LEFT TO RIGHT: Herman Wechter, Manager; Bob Birenbaum, Howie Fisher, Meyer Wolfson, Mike Shapiro, Marvin Hechler, Jimmy Mazzante, Kenny Levitt, Dave Greenblatt, Franklyn Cohen. SECOND ROW: Spencer Kleinman, Harvey Weiner, George Lustig, Jon Prager, Jon Serbin, Rick Levine, Mike Wasserman, Dennis Kalodish, Richard Applebaum. THIRD ROW: Brian Meringoff, Bruce Adelberg, Irvin Kauffman, Shale Kropack, Paul DeLucia, Josh Surkin, Mike Cohen, Ronnie Sarajean, Michael Rosenthal. FOURTH ROW: Fred Wellborn, Bob Goldwyn, Herbie Tobin, Larry Klein, Donnie Klein, Louis Hayes, Harvey Brickman, George Bunnell, Steve Furman, Jerry Silvers, Bob McManus, Eddie Heilbrun, Manager; Harry Mallios.

FRED WELLBORN
Coach

Harry Mallios brought his Beach High "race horses" through a good season. Senior middle distance man George Bunnell was one of the Ty thinclads' top point-getters. The youth movement started by Mallios last year began to pay its first dividends. Donnie Klein and George Lustig, last year's young novices, proved themselves to be fine competitors as chief evidence of Mallios's success.

Harvey Brickman is up in the air about high jumping.

Steve Furman puts the shot in a winning effort.

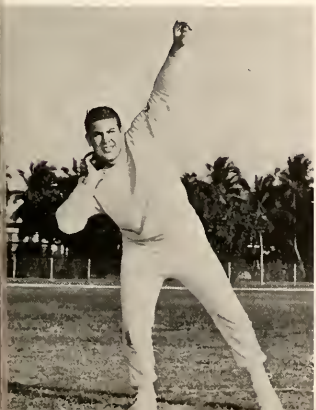

Ty thinclads tensed for a speedy start.

GOLF TEAM

Keep your eye on the "birdie" and send the ball down the green! Beach's enthusiastic "putters" continued to burn up the links and amass better than average, in fact, impressive records.

SEATED: Steve Korn, Charles Warren, Sandy Shapiro, Phil Gross, Jerry Schwartz. STANDING: Eddie Mufson, Arleen Soloman, Steven Bagdan, Ronnie Kalish, Tony Cutler, Jim Rothenberg.

HAROLD RUBY
Sponsor

GASPER VACCARO
Sponsor

SWIMMING TEAM

FIRST ROW, LEFT TO RIGHT: Harold Needle, Marion Park, Merle Brotman, Carin Pyko, Jerry Katz, Joe Phillips, Robert Gregor. SECOND ROW: Bennett Herzfeld, Eddie Lobe, Merrill Trent, Nan Whitebrook, Bobby Taran, Bill Greenfield, Paul Whitebrook. THIRD ROW: Carol Seiderman, Marilyn Zeitlin, Maxine Brown, Warren Lichtner, Charles Phillips, Peter Schwartz, Ira Goldbach, JoAnne Harris, Bob Aranoff, John Ludwig, Marty Stern.

Paced in the boys' division by Jerry Katz and in the girls' division by Marion Park, Beach's swimming team racked up an impressive year's record. Their new coach, Bill Meahger, and sponsor, Gasper Vaccaro, sparked the team and introduced a new training program.

INTRAMURALS

Beach High's intramural program is complete and varied. Coordinated by the physical education teachers, it offers fun-filled opportunities to acquire skills in sports and teaches the practical application of sportsmanship.

Who will get the rebound?

"Look, I'm over here!"

Time out, boys!

A fast dribble down the court.

Make that basket!

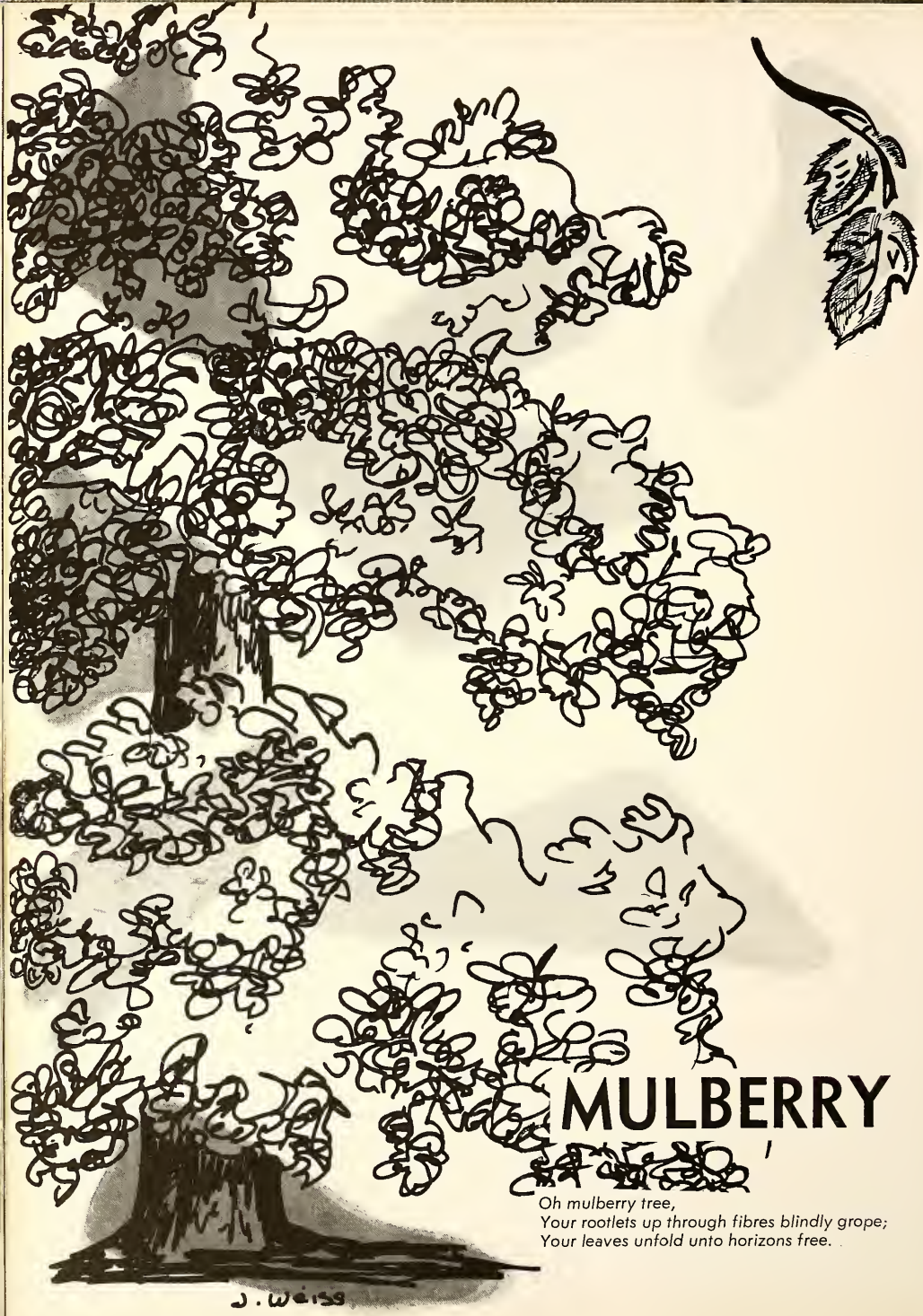

MULBERRY

Oh mulberry tree,
Your rootlets up through fibres blindly grope;
Your leaves unfold unto horizons free.

JUNIOR HIGH

The hours of Youth are trembling with destinies.

FRESHMEN

CLASS OFFICERS

GILBERT SPEVACK
President

PHIL BERGMAN
Vice President

MARGIE BATTLES
Secretary

STANLEY GELMAN
Treasurer

Next year . . .

FRONT ROW, LEFT TO RIGHT: Linda Cooke, Secretary; Harriet Newman, President; Herman Wechter, Vice President; Richard Auspitz, Treasurer. SECOND ROW: Judy Goldberg, Pauline Miller, Michael Garret, Barbara Krongold, Marianna Youngerman, Ellen Rovenger, Linda Cohen, Rosaleen Jacobs, Bonnie Atshuler, Jane Soll. THIRD ROW: Martin Blair, Alan Cohen, Philip Leon, Leonard Polsky, Arnold Kanov, Richard Barrie, Daniel Greenwald, Mary Versichelli, Louise Kubelka, Barbara Nadler. FOURTH ROW: William Quimet, Harris Samuels, Harry Falk, Steve Schuster, Richard Wolf, Kit Friedman, Stanley Greenberg, Stephen Mann, Phillip Malter, Richard Steinberg.

Not pictured
WOODWARD HAMPTON

FRESHMEN

9-2

PATRICIA KILMARTIN

FIRST ROW, LEFT TO RIGHT: Barbara Axler, Treasurer; Michael Hoffman, Vice President; Robert Podvin, President; Susan Carey, Secretary. SECOND ROW: Paula Williams, Linda Weiss, Roberta Wagner, Ellen Durchin, Arthur Bloom, Jack Diskin, Robert Mendelson, Stanley Gelman. THIRD ROW: Betty Fecktner, Barbara Friedman, Arlene Ash, Carol Miller, Shep King, Barbara Radocay, Charlene Schop, Phillip Cohen, Martin Burrell, Billy Gordon. FOURTH ROW: Richard Puglisi, Gary Shulder, Stephen Schwartz, Abby Hirsch, Richard Troop, Jarret Abrofsky, Andrea Freemon.

SARA HORTON

FIRST ROW, LEFT TO RIGHT: Nancy Paskow, Secretary; Carol Berman, Treasurer. SECOND ROW: Ellen Marder, Gregory Greenside, Jack Morrow, Martin Gallant, Marilyn Zeitlin, Pauline Lefkowitz, Steve Fox, Connie Kugel, John Maasbach, David Lang. THIRD ROW: Donald Kramer, Susan Greenberg, Carol Parks, Mickey Teller, Steve Simon, Amy Steele, Art Sater. FOURTH ROW: Donald Veckarelli, Harris Cherin, Jerry Josephart, Steve Waldman, Richard Winer, Peter Stein, Irwin Hurwitz, Bea Nadler, Steve Baron, Diane Deutsch.

9-3

FRESHMEN

9-4

FIRST ROW, LEFT TO RIGHT: Paula Muravchick, Treasurer; Steven Bagdan, President; William Flynn, Vice President; Roberta Levy, Secretary. SECOND ROW: Louis Rozin, Barbara Steinberg, Sandra Mithens, Joe Cayre, Tom Lowy, Stuart Steele, Larry Mirsky, Joyce Greenberg, Betty Durbin. THIRD ROW: Arthur Green, Joanna Harris, Robert Gladstone, Marsha Blacker, Ruth Letowsky, Sandra Weiner, Anita Prober, Henry Williams, Robert Koch, Arnold Lipkind. FOURTH ROW: Donald Melton, Arthur Benzman, Paul Jacobi, Robert Resnick, Joe Kreps, Dolores Norris, Diana Aarons, Hugh Wingard.

VIDA HIRSCH

MASSIE LANE

FIRST ROW, LEFT TO RIGHT: Kenny Johansen, Betsy Monohan, Secretary; Herbie Williams, President; Gil Spevack, Vice President; Dave Michkin, Treasurer. SECOND ROW: Linda Beutel, Illana Eiger, Billy Lader, Mel Kaufman, Howard Ruskin, Linda Morris, Nancy Zuckerman, Linda Guccion, Joseph Kagel, Harvey Sanders. THIRD ROW: Doug Lynn, Jules Greenberg, Frances Frankel, Jeff Frelich, Marcia Feldman, Shari Deutch, Joan Rosen, Joyce Kagan, Judy Stein, Elaine Lefkowitz. FOURTH ROW: Carl Johnson, Adrienne Miller, Diane Rudenberg, Tommy Ford, Bonnie Landsman, Isadore Unger, Floyd Gert, Eddie Waters.

9-5

HELEN BONADIES

FIRST ROW, LEFT TO RIGHT: Gail Rosen, Elayne Bressman, Vice President; Ronald Rothstein, President; Joan Ruby. SECOND ROW: Edward Loeb, Robert Brooks, Elaine Ellins, Michael Miller, Eugene Fierro, Bruce Alexander, Phyllis Katz. THIRD ROW: Linda Kemp, Bonnie Pace, Joseph Snyder, Barbara Schenk, Rona Bressman, Nancy Ory, Jacqueline Gorinstein. FOURTH ROW: William Weiner, Fred Pereira, Harvey Koenig, Alan Sacharoff, Jeffrey Huberman, Joseph Sokoloff, Jay Schwartzman, Phyllis Walcoff, Jack Gould, David Byrd.

NANCY WEIR

FIRST ROW, LEFT TO RIGHT: Bonnie Merlin, Treasurer; Howard Fisher, Vice President; Christine Johnson, Secretary. SECOND ROW: Fran Seidman, Patricia Ek, Toni Hall, Karen Boxer, Maurice Schindler, Robert Buckler, Sandra Schaps, Robert Sokolove, Jane Turk, Dana Ohlmeyer. THIRD ROW: Bette Paris, Arlene Brenwasser, Renee Halpern, Michael Posnick, Alan Traister, Lewis Wiener, Mark Feldman, Iris Stifanik, Joyce Bedula. FOURTH ROW: Rodney Barken, Jimmy Humphrey, Gary Lieberman, Murray Fox, Dick Gradsky, Mel Shenweather, Fonda Segal, Charles Brown.

FRESHMEN

FIRST ROW, LEFT TO RIGHT: Marilyn Eisenblatt, Secretary; Larry Feder, Vice President; Eugene Howard, President; Carol Seiderman, Treasurer. SECOND ROW: Francine Kaufman, Susan Warren, Richard Dessauser, Alan Follender, Judy Aeby, Donald Wechsler, Linda Salman, Steven Liewald, Alan Rosanes. THIRD ROW: Joan Pate, Ronnie Sturm, Sally Bible, Merle Brotman, Joan Applebaum, Myron Slater, Ellen Epstein, Sherry Koniver, Phyllis Lipson, Isabelle Hecht. FOURTH ROW: Jeff Singer, Tom Duffey, Louis Ross, Edward Beradi, Elliott Berman, Eugene Brenner, Sydney Klein, Barry Goldman, Joel Mutzman, Barry Millen, David Cohen.

IONE LLOYD

HERSTON COOPER

FIRST ROW, LEFT TO RIGHT: Sara Kleinman, Secretary; Sandy Whener, Vice President; Tommy Singer, President; Steve Holtzman, Treasurer. SECOND ROW: Mel Safra, Lynne Suritz, Sid Schonbrown, Kay Schwartz, Ed Ginsberg, Linda Herman, Robert Falin, Maxine Brown, Lynn Peal. THIRD ROW: Linda Applebaum, Meredith Balk, Frank Weiss, Russell Rothman, Ed Landy, Ed Michaelson, Rhoda Abramovitz, Lois Horowitz. FOURTH ROW: John Chalker, Ira Klayman, Phil Kushner, Kenneth Amira, Steve Bookspan, Birgit Truetich, James Dublin, Robert Sittig.

MYRON GORDON

FIRST ROW, LEFT TO RIGHT: Susan Carpel, Secretary; Linda Matz, Vice President; Sandy Applebaum, President; Nan Herman, Treasurer. SECOND ROW: Eddie Bookbinder, Chuck Horowitz, Gloria Korenblit, Joan Colman, Rhea Pincus, Nadine Ciaccio, Beverly Aaronson, Nita Weloff, Edna Anderson, Marvin Feldman. THIRD ROW: Elaine Frank, Bonnie Freedman, Gary Davis, David Rosenfield, Allan Glaser, Robert Reisler, Richard Lewis, Ricky Fial, Hillie Meyers. FOURTH ROW: Joan Sirvinskas, Tom Tharp, Warren Conroy, Robert Fabric, Steve Gentle, Tony Hoffman, Myles Siegel.

NEDRA PORTER

FIRST ROW, LEFT TO RIGHT: Judy Kosoff, Secretary; Dick Kirschbaum, Vice President; Larry Hawkins, President; Sarah Fisher, Treasurer. SECOND ROW: Martin Nainster, Karen Miller, Roberta Hoffman, Thomas Leonard, Audrey Gluck, Carole Citrin, Ellen Kobrin, Judy Richard. THIRD ROW: Elliott Friedwald, Jeff Price, Roberta Barad, Mark Elson, Nancy Bernstein, Joan Austin, Marilyn Davis, Alberta Deitchman. FOURTH ROW: Rochelle Stern, Phyllis Silvers, Michael McCracken, Joel Shapiro, Harvey Meltzer, Mickey Tessler, Robert Berger, Leon Sher.

FRESHMEN

FIRST ROW, LEFT TO RIGHT: Roberta Winn, Secretary; Maxine Morse, Kenny Levitt, President, Bobby Sterne. SECOND ROW: Rosalyn Klein, Elaine Dernis, Barry Katz, Allan Marks, Joan Kratish, Howard Warner, Donald Losman, Gary Diener, Mary Ann Kaufman, Roy Komack. THIRD ROW: Sandy Rosenberg, Sheldon Weinberg, Marjorie Battles, Linda Marlin, Gail Fritz, Linda Isser, Pearl Lorber, Barry Levinson. FOURTH ROW: Mike Grossman, Dave Handleman, Stuart Furman, Jay Berkowitz, Bruce Aronowitz, Mike Cohen, Steve Koeth, Harvey Lazarus.

KEITH BENNETT

ELEANOR JACK

FIRST ROW, LEFT TO RIGHT: Allison Greene, Treasurer; Joel Grossman, President; Marilyn Jablo, Secretary. SECOND ROW: Nikki Kraus, Madeleine Fisher, Jackie Jacobs, Murray Rubin, Melvin Wolfe, Judy Lazik, Buddy Cohen, Michael Margolis, Stephanie Beckerman. THIRD ROW: Faith Winoker, Steve Goldklang, Joel Copenhagen, Bruce Bailey, Joe Schwartz, Jeff Joseph, Jay Laskin. FOURTH ROW: Jack Packar, Marcia Kasper, David Kaplan, Maddie Gluckman, Eddie Schaum.

JOSEPHINE CURTO

FIRST ROW, LEFT TO RIGHT: Richard Berkowitz, President; Jimmy Mazzanti. SECOND ROW: Jaclyn Willner, Lucille Kahn, Bonnie Fodiman, Beril Kruger, Franklin Potruch, Michael Goldberg, Nancy Klein. THIRD ROW: Frances Haber, Jackie Simon, Mandy Kellerman, Joseph Ruffo, Victor Azrak, Djonald Gache, Joan Kramer, Susan Rose. FOURTH ROW: Andy Nyman, David Tedlow, Irwin Levenson, Martin Barasch, Gary Shapiro, Elizabeth Barice, Peter Lernweber, Ronald Dunn.

WARREN CAMPBELL

FIRST ROW, LEFT TO RIGHT: Lois Slofsky, Secretary; Phil Bergman, President; Bruce Adelberg, Marsha Liebowitz, Treasurer. SECOND ROW: Roberta Waller, Rochelle Pachman, Sharry Smuckler, Robert Lewis, Eddie Pottlitzer, Joy Stein, Suzanne Ellis, Eddye Weloff, Dona Calles, Carolyn Green. THIRD ROW: Jay Smith, Brenda Brody, Larry Gordon, Lee Howard, Michael Weil, Donald Guilanti, Stewart Savedoff, Jerry Rothstein. FOURTH ROW: Richard Rodell, Gabriel Bembaron, Michael Schnitsky, Charles Arnold, Bob Schwartz, Nancy Schoenfeld, Jeff Klivens.

EIGHTH GRADE

8-1

FIRST ROW, LEFT TO RIGHT: Cary Kaplan, President; Tanya Shadrinsky, Treasurer. SECOND ROW: Steve Rosen, Gary Baily, Jesse Stone, Richard Oretsky, Carol Gelfond, Howard Kirschenbaum, Brian Zwilling, Robert Kirschenbaum. THIRD ROW: Mike Payton, Dale Seaman, Lynne Berry, Bernard Buoncervello, Jerome Bass, Yvette Rubin, Lenore Rosen, Harriet Millis. FOURTH ROW: Edwin Bland, Robert Sanchez, Inez Samuels, Carolyn Vanderlinden, Michael Hirshensohn, Marilyn Kleinman, Evie Roth. FIRST ROW: Virginia Baxendale, Sandy Gurawitz, Diane McNaughton, Robert Goldberg, Kenneth Curry, Stoney Shukat.

WAUNEITA WOLFORD

THELMA McCOY

FIRST ROW, LEFT TO RIGHT: Jeffrey Savedoff, Elaine Chavsky, Treasurer; Harvey Swickle. SECOND ROW: Elliott Buckler, Lorraine Mahone, Simon Scher, Martin Jainchill, Carolyn Sichel, Bernard Weinberg. THIRD ROW: Rochelle Tenenbaum, Mickey Harris, Stephen Rekant, Stanley Harris, Roberta Ward, Alice Levy. FOURTH ROW: David Kaplan, Richard Marotta, Charles Stern, Marilyn Honigberg, Nathan Katz.

8-2

EIGHTH GRADE

8-3

Not Pictured
EMLYN SPENCE

FIRST ROW, LEFT TO RIGHT: Linda Kassel, Treasurer; Toby Houston, Vice President; Trudy Feller, President; Arlene Turchen, Secretary. SECOND ROW: Larry Cohen, Allan Bloom, Martin Ross, Frances Roth, Helene Young, Bernice LoPinto, Eileen Nash, Roberta Lipnick. THIRD ROW: Paul Nathanson, Michael Ganburg, Raymond Chaplin, Sandra Goldberg, Dennis Dayen, Marilyn Katz, Arlene Warmbrum. FOURTH ROW: Barry Pesetsky, Howard Houser, Ralph Grieco, Roberta Garfinkle, Martin Katz, Geraldine Mintzer, Marilyn Lewis. FIFTH ROW: Lloyd Weiner, Peter Schwedock, Helen MacLean, Joan Peretz.

ROBERT KOPE

FIRST ROW, LEFT TO RIGHT: Michele Feinstein, Treasurer; Alan Sobel, Vice President; Norman Schwartz, President; Ellen Helper, Secretary. SECOND ROW: Harry Cherry, Alan Green, Howard Snowiess, Michael Berger, Steve Smith, Barbara Abrams, Roberta Fraiser, Iris Kuppersmith. THIRD ROW: Howard Entman, Rita Rubinoff, Russell Herman, Allan Abrams, Rhoda Winthrop, Diane Stern, Penny Bookshester, Allan Rockway, Sandra Goldberg. FOURTH ROW: Maxine Ross, Marlene Karp, Rochelle Schitler, Antoinette Lustig, David Wilson, Stuart Ellins. FIFTH ROW: Harriet Ehrlich, Michael Kirschner, Gail Klapp, Howard Steinberg, Phil Lanifield.

8-4

EIGHTH GRADE

8-5

FIRST ROW, LEFT TO RIGHT: Patricia Stallings, Treasurer; Charles Horner, President; Roberta Javer, Secretary. SECOND ROW: Robert Baum, Robert George, Iris Stone, Sam Brooks, Richard Hersh, Jeff Charnas, Doug Cohen. THIRD ROW: Sandra Brown, Ann Ingber, Fay Lutsky, Sandy Angel, Blanche Lowenthal, Ira Mass, Edwin Hirsch, Sumner Cohen. FOURTH ROW: Marshall Stearns, Sheila Tropp, Wayne Weiss, Joel Harris, Karsten Struhl, Robert Bright, Elinore Stewett. FIFTH ROW: Robert York, Barry Halpern.

JANE PIERCE

RONALD HALDEN

FIRST ROW, LEFT TO RIGHT: Marcia Rosenblum, Secretary; David Samee, Treasurer; Carol Scheril, Vice President; Madelyn Stein, President. SECOND ROW: Julie Kirschenbaum, Susan Scher, Alvin Feldman, James Birdsong, Herbert Turban, Joan Brunette, Harvey Beck, James Slaughter. THIRD ROW: Anna D'Ricco, Susan Lichtiger, Ellen Jacobs, Ned Checkcinni, Paulette Morgan; Carol Lee Solnat, Joanne Masks, Jon Etter. FOURTH ROW: Ted Shul, Natalie Billig, Miriam Ruso, Fred Rapchik, Steve Raymond, Beth Jackson.

8-6

SEVENTH GRADE

7-1

DOROTHY BAREMORE

FIRST ROW, LEFT TO RIGHT: Barbara Sidrow, Treasurer; Stanley Shaffran, Vice President; Jerry Chaves, President; Billy Richman, Secretary. SECOND ROW: Eric Merlin, Robert Rifkin, Elaine Rubin, Rita Ginness, Perry Steinberg, Joyce Schrager, Charles Brenner, Annette Lesnick, Dale Marshak. THIRD ROW: Bonnie Blaire, Stella Kastrites, Linda Dagenhart, Iris Rosenberg, Roger Dower, Howie Horowitz, Mickey Gilbert, Sondra Parks. FOURTH ROW: Jack Atties, Marty Adler, Brenda Barbara, Alan Kurtzweil, Noel Honohan, Arlene Berley, Gary Leslie. FIFTH ROW: Richard Bloom, Diane Frink, Charles Hirsch, Diane Gilmps, Gary Burwick.

ELINOR WILSON

FIRST ROW, LEFT TO RIGHT: Linda Bishop, Treasurer; Estelle Pesso, President; Michael Sheldon, Vice President; Mollie Kaplan, Secretary. SECOND ROW: Cinda Levenson, Patty Finder, Corinne Mazart, Ida Truppi, James Abaulafia, Stuart Ashkanozy, Jimmy Tatum. THIRD ROW: Charles Richman, Norman Gelber, Steven Kirschbaum, Martin Nudelman, Sheldon Tashman, Ronald Klein, Richard Poelns. FOURTH ROW: Robert Richie, Carol Wahlberg, Sandra Seigel, Stewart Kantrowitz, Sheila Zavaloff, Jack Seigel.

7-2

SEVENTH GRADE

7-3

FIRST ROW, LEFT TO RIGHT: Teddy Cohen, Treasurer; Vicki Hirsch, Vice President; Sandi Wruble, President; Judy Podvin, Secretary. SECOND ROW: Sol Spector, Diane Schwartz, Gary Sneider, Vicki Abokrek, Dick Freedman, Mike Sweet, Mike Spiegal, Marty Haas, Jerry Minsky. THIRD ROW: Mike Greenberg, Ronnie Linderman, Barbara Pesetsky, Sandy Finger, Brenda Jacobson, Theodore Ziverdling, Nancy Ascher, Ceridwin French. FOURTH ROW: Mathew Weinstein, Don Larson, Murray Cherin, Carole Widmer, Marilyn Seidner, Frances Greco, Kenneth Percivae. FIFTH ROW: Rhona Lart, Robert Smith, Terry Gonyea, Alan Slotkin, Pat Tharp.

MILDRED TILLMAN

FLORIDA CARRIER

FIRST ROW, LEFT TO RIGHT: Gail Kammen, President; Joan Tiltin, Vice President; Harvey Rappaport, Secretary; Jeanette Smith, Treasurer. SECOND ROW: Lenny Levy, Gus McMahon, Juan Valdes, Mike Stutcel, Kenny Smith, Danny Letterman, Alan Jarret, Helen Polonsky, Nancy Pereira, Marcia Kramer, Larry Canton. THIRD ROW: Richard Gilman, Dale Askew, Marilyn Feldman, Helen Bertner, Abraham Blumenkrantz, Howard Pollino, Steve Charney, David Kwechansky, Paul Garepalo, Charles Barett. FOURTH ROW: Barbara Cooper, Linda Horenbein, Joan Sternfield, Barry Schwartz, Joan Rosen, Marilyn Sacharoll, Barbara Levy, Rosalee Bywalsky, Pat Lorentzen, Barbara Barnett.

7-4

SEVENTH GRADE

7-5

DOROTHY O'MARA

FIRST ROW, LEFT TO RIGHT: Joyce Lebost, Secretary; Ronnie Graffius, President; Danny Mitnick, Vice President; Stuart Auerbach, Treasurer. SECOND ROW: Bonnie Levin, Martin Gold, Tina Hendelman, Alan Cohen, Irving Greenberg, Gail Schulman, Patsy Jasco, David Klapper. THIRD ROW: Sandy Martin, Sandy Shindler, Bard Brenner, Teddy Nash, Charles Popoff, Neil Schneider, Sandy Horn, Roberta Wachtel. FOURTH ROW: Richard Harris, Danny Hutner, Victor Comras, Carol Schmitt, Sharon Seroda, Shayna Rich, Sandy Weiss. FIFTH ROW: Bob Evans, Ann Friedman, Leah Schwartz, Rayma Cohen, Robert Spiegel.

CHARLSIE SANDERS

FIRST ROW, LEFT TO RIGHT: Carole Clifton, Treasurer; Sandra Katz, Vice President; Charles Carson, President; Sheila Sandler, Secretary. SECOND ROW: Murray Rosenberg, Geoffrey Vander Linden, Thomas Everett, JoAnn Levy;, Robert Williams, Sherry Packer, Jackie Sceiza. THIRD ROW: Phyllis Kruger, Roberta Cooper, Judi Weiss, Alma Rubin, Sandra Brooks, Russell Faibisch, Steve Weinzwerg, Stuart Nussbaum. FOURTH ROW: Frances Geller, Beverly Leiberman, Richard Goldberger, Richard Berman, Alex Donad, Sharon Glickman. FIFTH ROW: Fred Cohen, Ronald Guard, Joseph Herbert, Judy Schmitt, Danny Applerauth, Larry Kaltman.

7-6

JUNIOR HIGH LIBRARY

The Junior High School Library Council is a division of the Senior Library Council. These "junior librarians" help their sponsor by arranging books, checking files, and keeping order in the Junior High Library.

ELLA MAE GILBERT
Sponsor

FIRST ROW, LEFT TO RIGHT: Diane Frink, Anne Lee Friedman, Virginia Baxendale, Sandy Gurewitz, Sheila Tropp, Terry Gonyea. SECOND ROW: Vicki Hersch, Cinda Levinson, Perry Steinberg, Dick Freedman, Stuart Auerbach, Goffrey Linden, Patricia Finder, Gail Kammen, Joan Brunett. THIRD ROW: Roberta Garfinkle, Leslie Duke, Blanche Lowenthal, Roberta Ward, Mike Berger, Linda Kassel, Steve Smith, Alan Rockway, Alan Jarrett, Teddy Nash. FOURTH ROW: Eileen Nash, Bard Brenner, Frances Roth, Barbara Pesetsky, Sam Brooks, Robert Rifkin, Arlen Berlly, Sumner Cohen. FIFTH ROW: Paul Nathanson, Alan Bloom, Marilyn Honigberg, Barry Schwartz, Stanley Shaffren, Joan Rosen, Barbara Sidrow, Martin Katz.

JUNIOR HIGH CHEERLEADERS

The junior high cheerleaders in their bright black and gold uniforms are a familiar sight, cheering the junior varsity football and basketball team on to victory. To be a junior high cheerleader, a girl must be entering the ninth grade, have a "C" avarege in scholarship and a "B" average in citizenship.

MARILYN McCARTY
Sponsor

KNEELING, LEFT TO RIGHT: Sara Kleinman, Marsha Blacker, Rosalyn Klein, Nan Herman, Linda Beutel. STANDING: Andi Fremon, Sue Carpel, Nan Whitebrook.

JUNIOR HIGH G.A.A.

FIRST ROW, LEFT TO RIGHT: Sandy Shaps, Marilyn Jablo, Carol Citrin, Nan Herman, Bobbie Levy, Sara Kleinman, Rae Freed, Sandy Mithen, Linda Kassel, Linda Marlin. SECOND ROW: Gail Rosen, Elaine Chausky, Nan Whitebrook, Nikki Kraus, Gloria Kornblit, Linda Cohen, Anita Prober, Bonnie Merlin, Sandy Applebaum, Linda Isser. THIRD ROW: Merle Brotman, Nancy Schoenfeld, Joan Peretz, Linda Cook, Nan Bernstein, Brenda Brody, Joyce Campbell, Elaine Dernis.

OFFICERS—LEFT TO RIGHT: Betty Paris, Treasurer; Andrea Fremon, Secretary; Rosalyn Klein, President; Harriet Newman, Vice President; Marcia Blacker, Parliamentarian.

The Junior High Girls' Athletic Association is one of our most active junior high school organizations. It strives to promote intramural activities, good sportsmanship, and friendship among all sports-minded girls.

RUTH BUCK
Sponsor

JUNIOR HIGH

Junior High Jinx!

The daily grind isn't so tough after all!

Checkmate!

Young, earnest, and talented . . .

Wanna' hammer?

CANDIDS

Such a little locker and so many books!

"Now, geographically speaking . . ."

Presented for your enjoyment . . .

Another fun-filled Sports Day.

Last minute preparation . . .

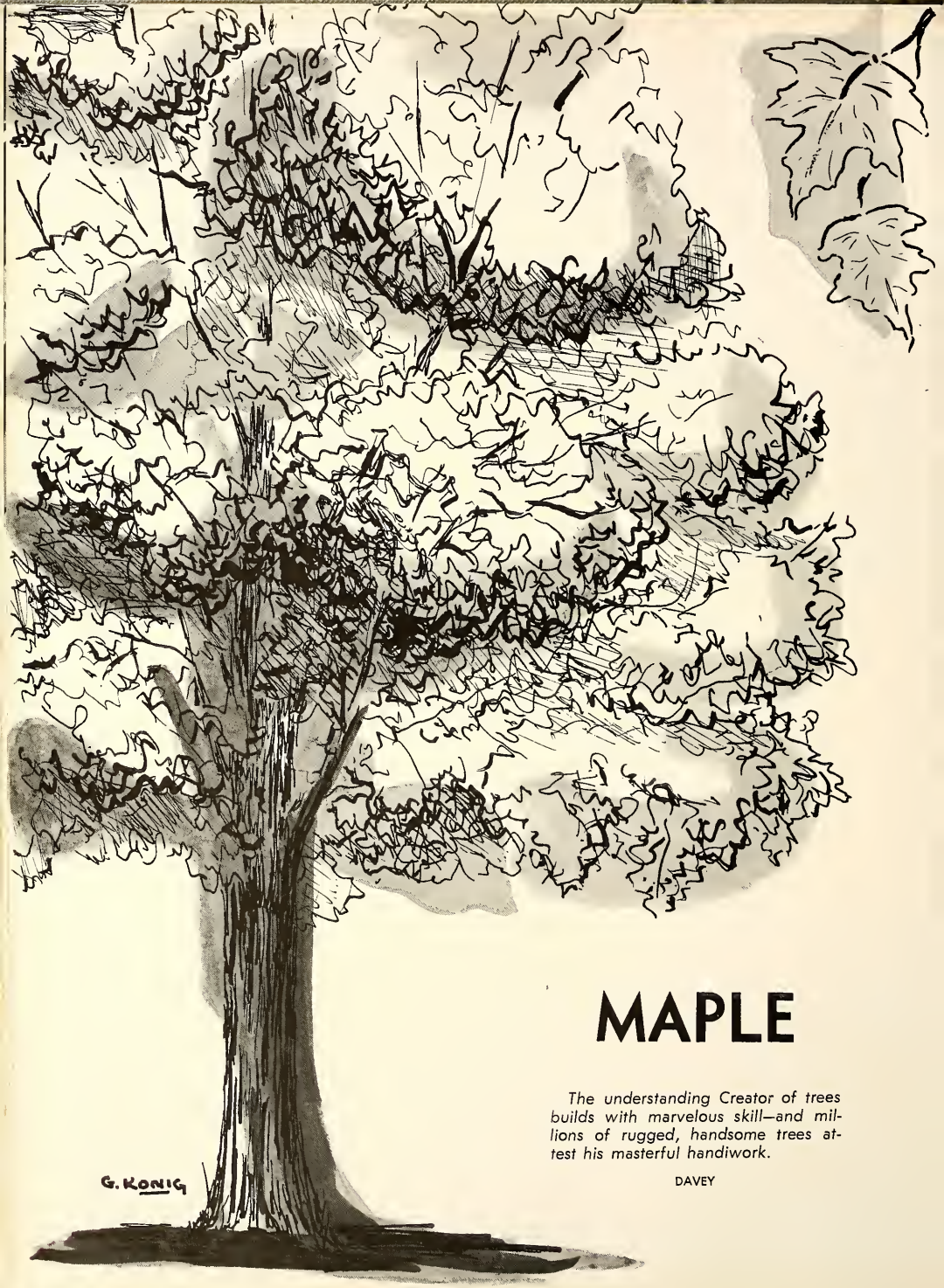

MAPLE

The understanding Creator of trees builds with marvelous skill—and millions of rugged, handsome trees attest his masterful handiwork.

DAVEY

PUBLICATIONS

OVERTIME

BEACHCOMBER

JEROME HERMAN
Editor-in-Chief

The Press is not only free, it is Powerful. That Power is ours. It is the proudest that man can enjoy.

DE QUINCEY

MURIEL PLUMMER
Business Advisor

IONE LLOYD
Editorial Advisor

DEE DEE TENENBOM
Circulation Manager
Exchange Editor

DORLENE KAPLAN
Advertising Manager

It takes "full cooperation" on the part of many people to put out a newspaper. This year's "new look" Beachcomber has proved itself to be the finest newspaper Beachites have had the pleasure of reading.

With such a wonderfully clever staff, and two such patient (ahem) and understanding advisors, they could not possibly have failed to produce the "best Beachcomber yet"!

LINDA MARKS
News Editor

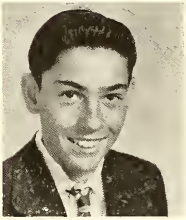

PHIL RUDMAN
Photographer

HELEN SHUMAN
Business Manager

LINDA GERTNER
Feature Editor

Adsellers:
Myrna Lobell, Stephanie Brodie, Iris Better. Not pictured: Peter Goldberg.

STAFF

ROBERT BEHRENDT
Sports Editor

PENNY PIECK
Artist

ROBERTA FRIEDMAN
Typist

PAULINE BAUMAN
Typist

REPORTERS—SEATED, LEFT TO RIGHT: Judy Solloway, Carin Pyko, Kay Robbins. STANDING: Lynn Werblow, Stan Jackson, Gail Saperstein, Martin Greenberg, Dorothy Greenberg.

BEACHCOMBER REPRESENTATIVES—SEATED, LEFT TO RIGHT: Peppi Hausman, JoAnne Miller, DeeDee Don, Margie Fisher. SECOND ROW: Skeets Garfunkel, Lois Lerner, Pat Tharp, Gary Burwick, Judy Rosenberg, Gail Saperstein, Mike Stein. THIRD ROW: Warren Salomon, Bob Greenwald, Carin Pyko, John Chalker.

EMBRYO STAFF

Thoughts that breathe, and words that burn.
GRAY

ROCHELLE GERRITT
Co-Editor

ROCHELLE RUDOLPH
Co-Editor

ROBERT BEHRENDT

SABINA GROSS

Art and Layout Editors

L. BRIAN BYRD
Sponsor

The Embryo, Beach High's literary magazine, is produced under the direction of Mr. L. Brian Byrd in cooperation with the English Department. This anthology of students' creative work in prose and poetry, attractively illustrated and bound, is published one each year.

FIRST ROW, LEFT TO RIGHT: Marcia Savransky, Lester Brickman, Sam Feller, Eddie Ginsburg, Ann Fishbein. SECOND ROW: Linda Heller, Joyce Mansfield, Harriet Bindler, Dorothy Bauman. THIRD ROW: Stephanie Meisel, Shep Faber.

FIRST ROW, LEFT TO RIGHT: Joan Eggnatz, Alyce Goldberg, Sue Strull. SECOND ROW: Barry Goldberg, Joy Tashman, Sylvia Kane, Barth Goldberg. THIRD ROW: Dorothy Moss, Sue Eddleman.

LINDA WEISS
Literary Chairman

CAROL LEVENSON
Circulation Chairman

PUBLICATION CAPERS

What an Editor won't do for publicity!

Always smiling, always happy, always late on deadlines.

"Now, just the facts, please!"

Deadline approaching??

TYPHOON photographer sabotages BEACHCOMBER mobiles.

Beachites attend U. of Miami journalism conference.

SCHOOL EVALUATION

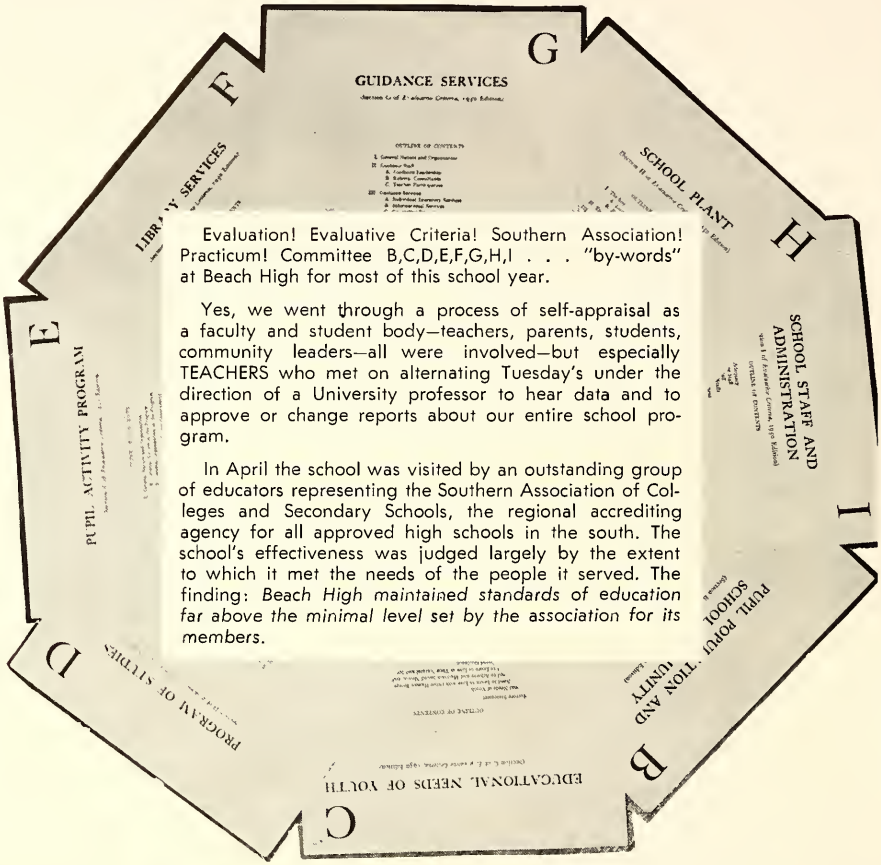

Evaluation! Evaluative Criteria! Southern Association! Practicum! Committee B,C,D,E,F,G,H,I . . . "by-words" at Beach High for most of this school year.

Yes, we went through a process of self-appraisal as a faculty and student body—teachers, parents, students, community leaders—all were involved—but especially TEACHERS who met on alternating Tuesday's under the direction of a University professor to hear data and to approve or change reports about our entire school program.

In April the school was visited by an outstanding group of educators representing the Southern Association of Colleges and Secondary Schools, the regional accrediting agency for all approved high schools in the south. The school's effectiveness was judged largely by the extent to which it met the needs of the people it served. The finding: *Beach High maintained standards of education far above the minimal level set by the association for its members.*

MR. HAROLD RUBY
School Coordinator

MR. IRVIN W. KATZ
Principal

DR. BAKER HINDMAN
University Coordinator

DR. MODE STONE
Associate Dean' School of Education, Florida State University; Chairman of the visiting Committee of the Southern Association of Colleges and Secondary Schools.

STEERING COMMITTEE
SEATED, LEFT TO RIGHT: Mrs. Helen Bonadies, Mrs. Lois Allsworth, Mrs. Ione Lloyd, Miss Mildred Tillman. STANDING: Mr. John Coleman, Mr. Carl Lessner, Mrs. Coleen Skinner, Mr. Harold Ruby, Mr. Irvin W. Katz.

MAJOR COMMITTEE CHAIRMEN
LEFT TO RIGHT: Miss Alma Montgomery, Miss Helen Davis, Mr, Joe Tucker, Mrs. Muriel Rash, Dr. Steve McIntosh. Not Pictured: Mr. Chas. Drummond, Mr. Albert Cox, Miss Margaret Tarrer.

Students study on major committees—Here Bob Rubin, Marlene Gold, Steve Zinner, Mel Frankel and Jerry Ross get ready to work with Miss Davis on Committee "C" — Educational Needs of Youth.

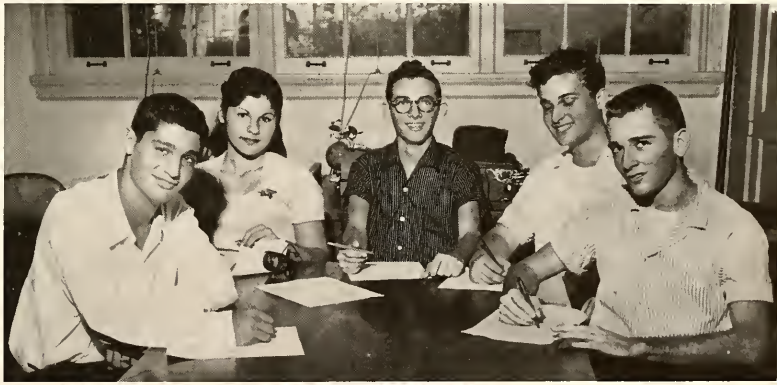

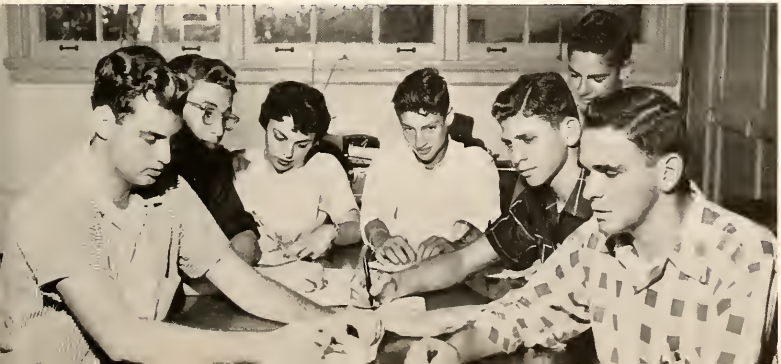

Dan Bakst, Larry Klein, Lois Dalton, Howard Owen, Harvey Brickman, Jerry Schwartz, and Mike Goldstein wait for Mrs. Rash as they begin a study of Our Pupil Activity Program, Committee "E."

AS THIS SCHOOL YEAR CLOSES . . .

three of our long-time teachers retire. We students feel especially close to these teachers who have been at Beach High for so many years and who have entered into their work so untiringly that they have become a part of the school's tradition.

When teachers leave us there remain with us the pleasant memories of their graciousness and sincerity of effort which made our years both challenging and effective.

We shall miss you—and sincerely hope that you will often think back to your days at Beach High, our Alma Mater—and yours.

MRS. CLARA DALTON has taught social studies since she first came to Beach High in 1937. Her instruction in American Government has given us the background and understanding of the fundamentals of democratic processes and good citizenship.

The intense, rapid growth of Beach High Anchor Club International can be attributed to Mrs. Dalton, who accepted the club's charter three years ago. Since that time Anchor has won numerous honors for perserverance, leadership and service. Mrs. Dalton will long be remembered for her ready willingness to serve the school, community and student body.

MISS ALMA MONTGOMERY came to our school in September, 1928, when Ida M. Fisher Jr.-Sr. High School first opened its doors.

Although she taught social studies and had charge of study hall, through the years we will remember her as head of the Senior High Library. In the hushed atmosphere of the library she has made the wondrous world of literature and good reading come to life for us. Whenever we wanted to know where the biographies were located, needed reference material for a term paper, or wanted an interesting book for a book report, Miss Montgomery, by her careful explanation and intelligent advice, helped us to make the wise choice. Beach High's senior class of 1950 dedicated its TYPHOON to Miss Montgomery for her fine efforts, devotion to her field of library service, patience, and love for the students of Beach High.

MISS MASSIE LANE came to Beach High in 1937, just after the addition of the new building and when our school became known as Miami Beach Junior-Senior High School. The effectiveness of her teaching of history and particularly of foreign languages through the years has been evidenced by the number of awards her students of Spanish and Latin have won, and the number of her students who return to school after graduation to say "Thank you, Miss Lane," for a lasting background and thorough training in Spanish and Latin.

Miss Lane has been an ardent sports fan and for many years attended most of our football and basketball games.

THANKS FOR EVERYTHING

The 1956 TYPHOON STAFF wishes to
express its sincere thanks to . . .

MR. GENE TROOP, our official TYPHOON photographer, for his time, effort, and understanding;

MRS. DOROTHY RITTER for her graciousness in helping us with our art work;

MISS HELEN DAVIS for her encouragement, patience, and guidance;

MISS MEG MONNICH, our school treasurer, for her help in keeping our numerous records;

MR. IRVIN W. KATZ for his thoughtfulness and assistance;

MRS. DAISY MAXCY for her understanding and help;

MRS. CHARLOTTE COXE for handling our many "out" passes and messages;

MISS MARGARET RING and MRS. EMILY EISENHUTH for their gracious help;

MR. VIRGIL BARNETT and MR. VITO for their many courtesies;

MR. JOHN WRIGHT and MR. LON WATTERS of TAYLOR PUBLISHING COMPANY for their ever-ready help and advice;

The many members of our FACULTY, DEAN TARRER, and DEAN LESSNER, who provided us with the encouragement and help we needed while preparing our TYPHOON;

ADDIE ROSE and ROBERTA FRIEDMAN for their artistic assistance;

PHIL RUDMAN for being "Johnny-on-the spot" with his photography;

The many STUDENTS who have so thoughtfully given their time to help us make this 1956 TYPHOON a reality;

MISS MURIEL PLUMMER, our sponsor, for her effervescent humor, patience, understanding, and guidance which made possible this 1956 TYPHOON.

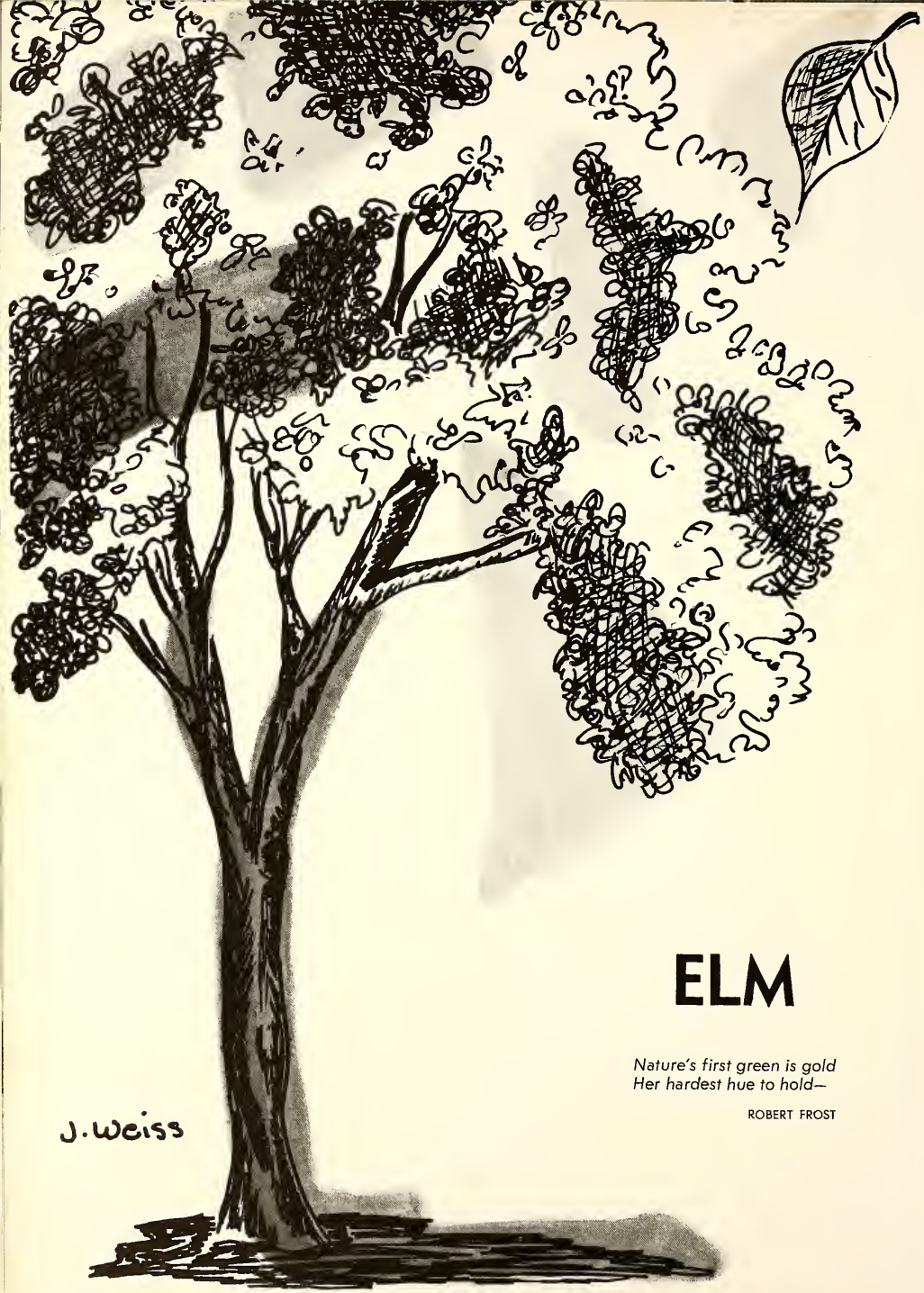

ELM

Nature's first green is gold
Her hardest hue to hold—

ROBERT FROST

CUM LAUDE!

Thanks to the methods of efficient mass-production economy and sound business management developed under our American system of free enterprise . . . electric power is the means to better and better living.

Here in Florida we pledge to continue to supply dependable, economical, Sunshine Service Electricity for Happier Florida Living.

FLORIDA POWER & LIGHT COMPANY

HELPING BUILD FLORIDA

VANN
CLEANERS AND LAUNDRY
Phone 5-2167 528 Jefferson Avenue
MIAMI BEACH

Phone 5-3722 Free Delivery

Raphil's Delicacy Shop

(Buffet Trays Our Specialty)
Appetizers - Smoked Fish
Dairy Products - Delicatessen

521—41st Street Miami Beach, Fla.

MIKE'S NEWS
AND SUNDRIES
465—41st Street
Miami Beach, Florida
RENTAL LIBRARY

RICHTER'S
JEWELRY CO., INC.
Miami, Florida

FU MANCHU
AMERICAN and CHINESE RESTAURANT
Miami Beach's Most Fabulous
Chinese Restaurant
Famous Coast-to-Coast
LUNCHEON—DINNER SUPPER
Orders to take out
325—71st Street, Miami Beach
Phone UN 6-4303
Free Parking Member Diners Club

COMPLIMENTS
of
BISCAYNE
HARDWARE STORES, INC.
1676 Alton Road
Miami Beach, Florida

MERCANTILE NATIONAL BANK

OF MIAMI BEACH

Lincoln Road at Washington Avenue

ESTABLISHED 1933

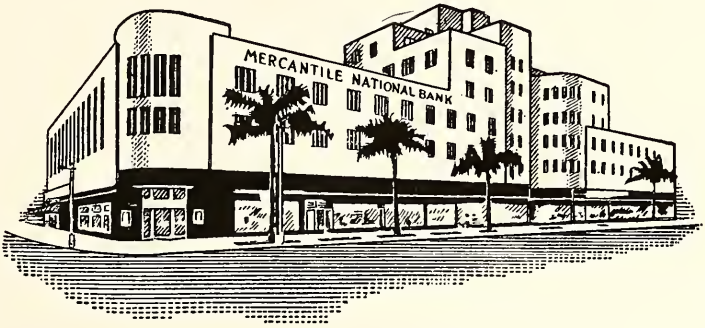

COMPLETE COMMERCIAL BANKING FACILITIES

Checking—Savings—Commercial and Installment
Loans—Collections—Safety Deposit Boxes

We pay interest QUARTERLY on your Savings
at 2½% per annum

FULL TRUST SERVICES NOW AVAILABLE

A. L. MAILMAN
Chairman of the Board

SHEPARD BROAD
President

Member

FEDERAL RESERVE SYSTEM
FEDERAL DEPOSIT INSURANCE CORPORATION

Wolfie's

Lincoln Road and Collins

21st Street and Collins

COMPLIMENTS

of

THUNDER BIRD MOTEL

"Informal, Gracious Living"

GOODMAN'S

601 Lincoln Road — Miami Beach

JOIN OUR CAPEZ ADORER CLUB

BEST WISHES

TO THE SENIOR CLASS

MR. AND MRS. A. MURAVCHICK

and

PHYLLIS AND MARILYN

COMPLIMENTS

of

GOODMAN'S

WASHINGTON FEDERAL

SAVINGS AND LOAN ASSOCIATION

MIAMI BEACH

Save Where You Benefit Most . . .

AT AMERICA'S FASTEST GROWING SAVINGS INSTITUTION

1244 Washington Avenue
JE 8-5664

1120 Normandy Drive
Normandy Isle UN 6-9667

Liberal Annual Dividends Insured Savings

ASSETS OVER $15,800,000

Officers and Directors

JACK D. GORDON
President

ARTHUR H. COURSHON
Chairman of the Board

MICHAEL STECKLOFF
Vice President

GEORGE W. HIRSCH, V.P.
Comptroller

BEN GILLER
Vice President

MILTON M. GAYNOR
Treasurer

CLAUDE PEPPER

JACK R. COURSHON

CHARLES SILVERS

JOIN THE PAPPAGALLO CLUB

When you register at Rothman's we keep a record of each purchase. After you have bought 10 pairs of Pappogallos, you will receive . . . .

ONE PAIR *FREE!*

Pappagallo

WRITE TO

Rothman's
SHOE SALON

719 LINCOLN RD., MIAMI BEACH

Compliments
of the
MIAMI BEACH
SUN

PHONE JE 8-4393

Harriet Stroke

Exclusive Dresses and
Couturier Collections

300—41st St.
MIAMI BEACH 40,
FLORIDA

CHESTER W. KRONE
Realtor

FRANK A. MARTIN

Real Estate—Insurance
Phone: UN 6-1495

410 71ST STREET
MIAMI BEACH, FLA.

THE MIAMI BEACH
HIGH SCHOOL ACTIVITY BOOSTER ASSOCIATION

Gratefully acknowledges the assistance of many friends . . .

President	JOHN SERBIN
Vice President	DR. ALEX ROBBINS
Vice President	SID GANS
Vice President	ALEX RUBIN
Secretary	FRANK KAMEN
Treasurer	MILTON SIRKIN
Publicity	CHARLES WHITEBROOK

Mrs. Bertha Abess
Leonard Abess
Jim Azrak
Mrs. Jeanette Cameron
Leo Chaikin
Max Cogen
Baron de Hirsch Meyer
Dr. Don Michnoff
Sam Sacks
Carl Susskind
Al Trifone
Leonard Wien
Bruce Levine

Mrs. Daisy Maxcy
John Coleman
Chris Dundee
Manny Goldstrich
Dr. Irving Gordon
Dr. Leo Grossman
Sol Pine
Dan Ruskin
William Segal
Phil Taylor
Elliot R. Weston
L. E. Wolfson
Helene and John Owen

Algiers Hotel—Bayshore Exchange Club—Dilido Hotel

Kennedy & Ely Thomson & McKinnon

Mark's Cleaners—Ludman Corporation—Vogue Cleaners

Roosevelt Sportswear—Rubin Brothers—Serbin Inc.

First National Bank of Miami Beach

Washington Federal

Miami Beach High School Band Patrons

. . . and thanks to our many other patrons

Established 1921

THE MIAMI BEACH FIRST NATIONAL BANK

Miami Beach, Florida

F. LOWRY WALL
President and Chairman of the Board

I'll Meet You
at the
PROM SHOP

Serbin
OF MIAMI

Makers of
MISSES' FINE SPORTSWEAR

INNOVATION LUGGAGE, INC.
9515 Harding Avenue

"Surfside"

MIAMI BEACH, FLORIDA

Sold in department stores
and better specialty shops
throughout the country

We meet to discuss problems and to enjoy good fellowship

MIAMI BEACH

JUNIOR-SENIOR HIGH SCHOOL

PARENT-TEACHER ASSOCIATION

THEME

"INTERPRETING OUR SCHOOL PROGRAM
AT EVERY GRADE LEVEL"

Alfie's NEWS

Open All Nite

Sundries — Cosmetics

* Howard Johnson Ice Cream
* Max Factor Cosmetics
* Max Factor Theatrical Make-up
* Rental Library

1664 ALTON ROAD
MIAMI BEACH, FLA.

Tel. JE 8-5538

SYLVIA'S LINGERIE
and
CORSETRY

9435 Harding Avenue
Miami Beach, Florida

HECK IMPORTS

9484 Harding Avenue
Miami Beach, Florida

GIVE US YOUR WASHDAY BLUES

TREASURE ISLAND
BENDIX LAUNDRYETTE

1718 N. Bay Causeway
Treasure Island
UN 5-3341

We wish to extend our congratulations to the Class of 1956. It has been a pleasure to photograph you, and we wish to offer our thanks for your patronage and cooperation. We hope that we may again serve you in the future at Weddings—Parties—and in all your Portrait needs.

PORTRAITS BY

Fine Arts Studios

"Official Typhoon Photographers"

STAN FELDMAN GENE TROOP
8269 N. E. 2nd Avenue
Miami, Florida

84-9539 84-9530

DO as thousands do...

SAY as thousands say:

For my money it's

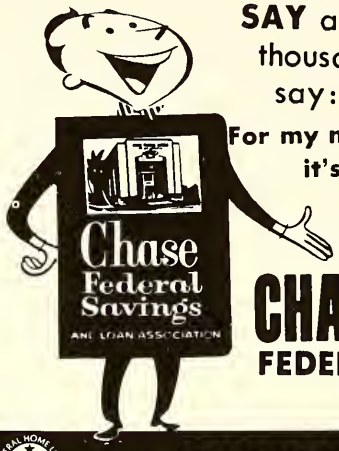

CHASE FEDERAL

1100 LINCOLN ROAD, 425 41st STREET
7474 COLLINS AVENUE, MIAMI BEACH
1366 N.E. 163rd ST., NORTH MIAMI BEACH

Compliments

M'lle Shop

FEMININE RESORT WEAR

544 Arthur Godfrey Road
MIAMI BEACH

Phone JE 8-8171

Telephone JE 1-0872

for finer flowers

mary dowlen, inc.

312 FORTY-FIRST STREET
MIAMI BEACH, FLA.

Selby's

141 E. Flagler Street, Miami
256 Miracle Mile, Coral Gables
207 Clematis Street, W. Palm Beach

WOMEN'S SHOES — HANDBAGS ACCESSORIES — CHILDREN'S SHOES

McGAHEY'S
OF MIAMI BEACH, INC.

1000 Alton Road, Miami Beach
JE 1-3387

AUTHORIZED CHRYSLER-PLYMOUTH
SALES AND SERVICE

SURFSIDE DRUGS

SURFSIDE

9500 Harding Avenue

Your Friendly Independently
Owned Drugstore

Miami · Beach Radio Company

Phone JE 8-7575

RECORDS PHONOGRAPHS
SHEET MUSIC

1229 LINCOLN ROAD

Your Lanz Shop in Surfside
the . . .
Shop of Charm
Surfside

Telephone UN 6-5011
9477 Harding Avenue
MARION CONNORS

Telephone JE 1-1956
The Cover Girl
BEAUTY SALON
4104 North Meridian Avenue Miami Beach

Marcel the Florist
HOTEL FONTAINEBLEAU - JE 8-8611
44TH AT COLLINS MIAMI BEACH, FLORIDA
AND 801 - 41ST STREET - JE 6-5523
F T D MARCEL L. ANDREANI

BEST WISHES
SENIORS

THE JEFFERSON COMPANY,
INC.

REISLER BROS.
SPORT SHOP
425 WASHINGTON AVENUE
Phone JE 8-1344

MIAMI BEACH JUNIOR-SENIOR
HIGH SCHOOL PUBLICATIONS

THE BEACHCOMBER
(your newspaper)

THE EMBRYO
(your literary magazine)

THE TYPHOON
(your yearbook)

Congratulations, Graduates

Compliments of the
SENIOR BOARD

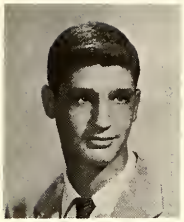

ROBERT RUBIN
President

Joan Gallant
12-1

Frank Talmage
12-2

MARK YAFFEY
Vice President

JANET BERNSTEIN
Secretary

Gail Goodman
12-3

Peter Hornik
12-4

Pauline Bauman
12-5

JAMES ROTH
Treasurer

Frank Weiss
12-6

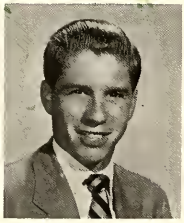

Jack Goldstrich
12-7

Florence Angerman
12-8

Robert Mandel
12-9

Gary Hillman
12-10

Jane Braunstein
12-11

Ronnie Sneidman
12-12

Autographs

Dear Linda,
Good luck to a sweet girl who always gave me the "eebee deebees" but never failed to make me laugh! I hope any life but happiness to you if I'm not there to see you at the top. Love, Jackie "Jo" Cash

Dear Linda,
It's been great knowing you as a wonderful girl in good ole homeroom 11-11 and 12-11. Good luck and God Bless you in all the years to come - love - Marthanne Hunter

Dear Linda,
It has really been great sitting next to you for 2 years, through all problems and gladness. I really hope that you get what you want always. I want what you get. Best of luck to you with anything you want to do. You have really been wonderful.
Love ya,
Kathy Chasin

Many years have known you for
Hope our friendship will
Now in the years to come.
May you have continued success
in life.
Luck & Love,
Barbara Ellen

Linda dear,
I have only gotten to know you in these past 2 years and you are one of the greatest girls I've ever known. You are really wonderful and I hope your future is as bright as your wonderful sence of humor.
Love, Harriet

Autographs

To Linda,
One of the
smartest girls in
bunch high. Thanks
for all the math
answers this year.
Lots of luck
Cowboy Abrams
'56.

To Linda,
It's been: knowing
you? Good luck
in later life
I hope you have
lots and lots
I forgive,
Billy

Dear Linda,
I've only known
you this year but
I've enjoyed every moment
of it. Best of luck in
the Future
Lou "Ie"
Lou Fitzgerald
"56"

To Lin It has been
swell knowing you
and cheating of you
on tests Good Luck
Stan Barnett

Dear Linda,
I've hoping you
have all the success
in future years that
you are wishing for.
It's been great fun
knowing you!
Lots of luck.
Rene Paradis

Dear Linda,
For all of our wild
laughing and continuous
talking we've had this
year, we have very little
to show for it.
Love,
Sherry

Autographs

Dear Linda,
Although I haven't gotten to know you too well, I feel sure that your personality and character will lead you to success and happiness.
Best of everything always. Love,
Diane Fr
'56

Dear Linda
I've been wonderful having you in '57" and ~~[illegible]~~ been about to prove you. You are a wonderful person and deserve the best.
Love
Barbara

Good luck Kid.
I want to wish you all you wish yourself
Always –
[illegible]

Dear Linda
Andy Panda
Mathew Hanna
I was from
Hibbs Tom
Cremer
All Hibbs
[illegible]

Autographs

Dear Linda,
It's been fun being with you in Gym this year. At least you passed... Lots of luck always.
Love,
Phyllis Ann

lot of memories from her.
Good luck to you.
Love,
Gwen

Dear Linda,
It's really been great knowing you this year. Lots of wonderful luck to a wonderful girl.
Love "ya",
Mike Schneider

Dear Linda

Here's hoping you marry a man with a million dollars, then, you can buy eight dogs and walk them all at once at 6:30 in the morning

luck
Ann Turner

Linda!
Pub-leez Behave!
Knowing you has been a really wonderful experience - Keep well good luck, and remember
"Bert"

Dear Linda,
One of the most wonderful things in Gym this year was getting to know you by being the famous "Squad 9." I'll always cherish the pair of socks you left me and will remember your friendship as one of the high spots of my life. Thanks a gazillion for being such a wonderful friend and such a great gal. Good luck and success in all your endeavors. I know you'll succeed in all you undertake. Have good luck always,
Phyllis Kate, '57

Autographs

Well Linda:

Here you are... and all I can write is a silly statement on how I'll always remember you... 'cause I will! I could wish you luck... but you know I do. I could wish you success... but you certainly realize I do.

So-o-o I won't. I'll just say goodbye and with all my heart - I thank you for your friendship. You've been a wonderful person to know.

All my love,

Stephanie Brodie
class '57

Dear Linda,

I'm so glad we were put in the same gym class, otherwise I might never have met you. I've had such a wonderful time with you this year in gym & suffered with you in Robinson's classes. I value our friendship more than you'll ever know. Knowing you has really been great and I'll never forget you. Remember me!

Love & stuff,
Jan Fleischer

GOOD-BYE

Our work is finished! We bequeath the hard work as well as the fun-filled hours to our successors.

Lynn Garfunkel
Editor-in-Chief

Bobbie Levinson
Club & Activity Editor

Mickey Nason
Circulation Mgr.

Gloria Konig
Art & Layout Editor

Lois Feuer
Advertising Mgr.

Ann Klepeck
Typist

Howie Parks
Photographer

Joanne Weiss
Art & Layout Editor

Judi Lorber
Business Mgr.

Jain Feldman
Copy Editor

Gail Goodman
Photo Coordinator

Miss Plummer
Sponsor

Dottie Kaate
Typist

Jerry Herman
Sports Editor

Phyllis Muravchick
Club & Activity Editor

Dear Lynn,
It has been wonderful knowing you this year. I wish you all the luck in the world and I know you will go far. I couldn't have done it without you. Good luck in your future endeavors.
Love
Sandy Stoll
"56"

Dear Linda,
It's been great having you in English class.
Lots of luck,
Thea or Kleiman
'56

To Linda,
It was very nice knowing you. We enjoyed your English class. Lots of luck in college.
"Lots of Luck"
Stan Roloff '56

To my love Linda
I can never write
Till English comes
To look at your
beautiful face, also
[redacted]
also your
good looking boyfriend
It really has been
great knowing you
Love and Kisses,
H ovice

Dear Linda,
It's been fun having you in my Eng. class & math class. I wish you the best of everything.
'56 Paul Ashe

LITHOGRAPHED BY
TAYLOR PUBLISHING CO.
DALLAS • TEXAS
The Best Yearbooks are TAYLOR-MADE

Lindia Dear -
(Spelled in Greek)

Listen to Hal -
Every day thats all
I ever hear - you and
Hal - If it isn't one things
its another, Maybe someday
you will be able to out-
talk him?
Its been very wonderful
knowing you I only wish
we could have become
better friends.

Joyce
Richard
Stein

Linda

How does it feel Now to have
"Yowah" any more?? Its been
swell knowing you, wish
you all the luck in the world.

Joy Mack
'56
RP

Linda:

I'm sure it was a
pleasure to know you
the past year

Good Luck and
Success
Love
Dick Swanson '56

To Linda - its really
been great knowing
and being in two
classes with you these
past 2 years. I hope
you will succeed in
everything that you
undertake and I hope
you and E.B. will
be happy and will
raise a large family
of Flying L's.
Sometimes you and
I have had our
up and Downs (mostly
downs) with each
other but I hope
we will leave
as friends. Lots
of luck to a
real great Kid.
Love "handsome"

Hal Kusewitz '56

P.S. You type
better than I
do.

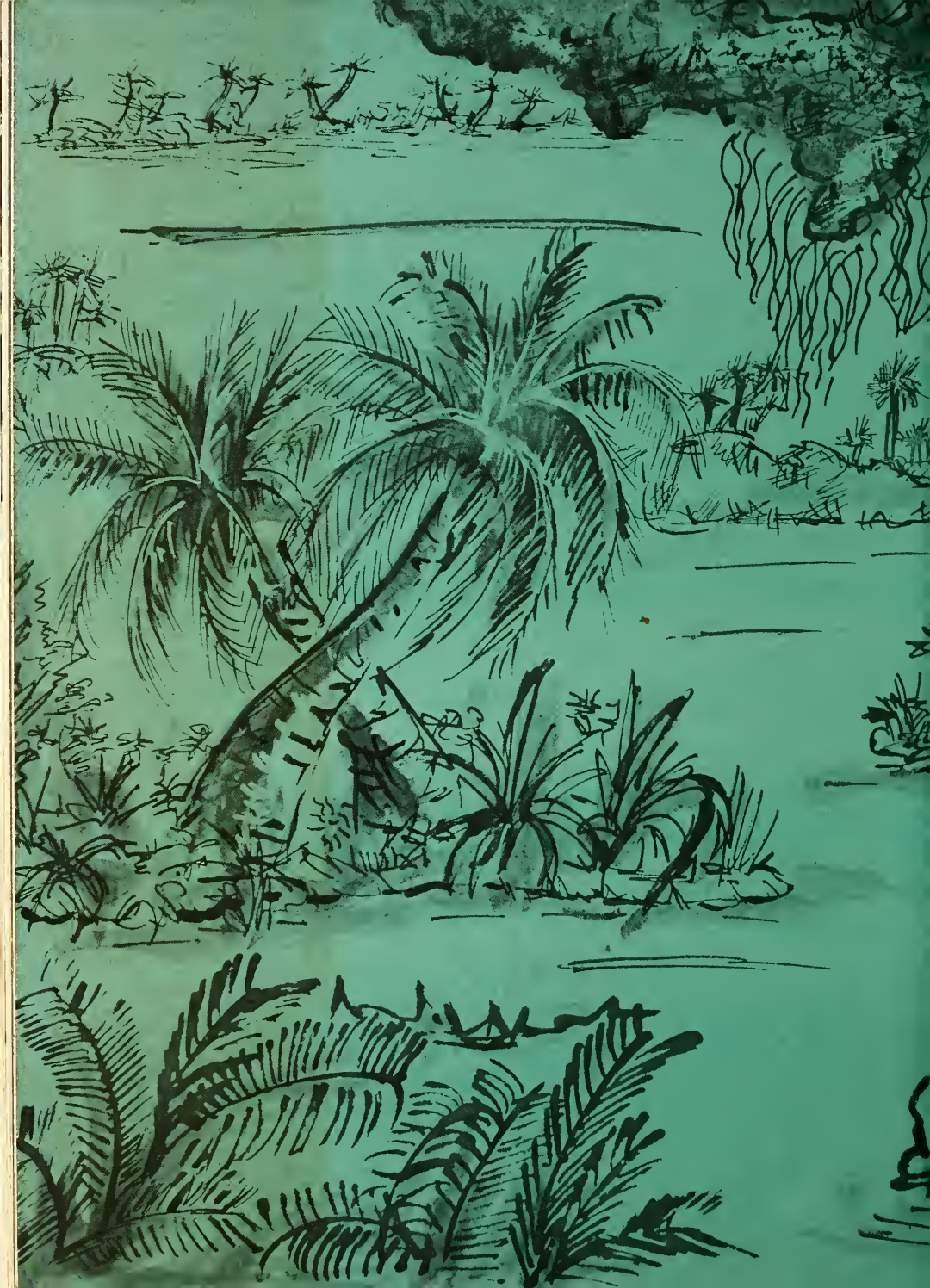

J. Weiss

TAYLOR PUBLISHING COMPANY
DALLAS